ROCKEFELLER CALLED TO BARE STEEL SECRETS

Spencer Caught in Leap From Cage to Reach Attorney-General Swift

THE WEATHER.

Since Sunday's American.
Fair tonight. Thursday increasing cloudiness and warmer. Moderate west to southwest winds.
Sun rises 6:43 a. m., sets 4:58 p. m.
Moon sets 1:53 p. m.
High tide 12 a. m., 12:15 p. m.
Temperature: Boston 36, New York 50, Jacksonville 54, New Orleans 70, St. Louis 38-6, Chicago 32, Denver 34, San Francisco 46.

BOSTON AMERICAN

VOL. 8—No. 245. BOSTON, WEDNESDAY, NOVEMBER 22, 1911. Registered in U. S. Patent Office. PRICE ONE CENT.

10 O'CLOCK EDITION

DEFENCE HAS FINISHED IN SPENCER CASE

SPRINGFIELD, Nov. 22—After two stormy outbreaks by Bertram G. Spencer, on direct and against Attorney-General Swift, and the other addressed to Judge Crosby, when defence at noon to-day rested its case.

Dr. Kenneth W. Courtenay and Dr. L. Vernon Briggs of Boston followed Dr. Edward T. Loney on the witness stand, and testified that Spencer was controlled by an irresistible impulse when he shot Miss Harriet B. Blackstone, that he was insane and was not responsible.

Then government began its rebuttal testimony shortly after noon, prominent citizens of Lebanon, Ct., Spencer's home town, being placed on the witness stand to contradict the testimony of the defence that Spencer himself, as well as his parents and ancestors, was erratic and peculiar.

Did Not Deny Shooting.

The defence rested without denying that Spencer fired the shot on March 3, 1910, that blotted out the life of Miss Blackstone and the shot that wounded Miss Harriet Dow. The confession of Spencer to his fifteen burglaries in Springfield was not questioned by the defence.

Following the resting of the case by the government the defence will introduce testimony in rebuttal of evidence presented by the government.

The case of the defence will go before the jury upon the simple question of whether Spencer was insane or not, and whether or not he was mentally responsible when he murdered Miss Blackstone.

Spencer again broke into uncontrollable fury to-day while Attorney-General Swift was questioning Dr. Edward P. Lane, an alienist called by the defence, and almost jumped out of the prisoner's cage in his rage. Dr. Lane swore that Spencer is insane and was at the time he committed the murder.

Dr. L. Vernon Briggs was the last witness called by the defence. The alienist declared that when Spencer shot Miss Blackstone he was acting under an "irresistible impulse"; that he has been and is insane.

Swift turned to Spencer several times and pointed at him. There was an undeniable sneer on the face of the Attorney-General. Spencer became angrier and angrier. Finally he leaped to his feet and jumped out of the cage, getting across the front of the cage all except his feet, which were caught by Turnkey Wade.

Women in the courtroom shrieked in terror. Two or three of them fainted. The courtroom was in an uproar. Spencer shrieked vile names at the Attorney-General. The wife of the prisoner caught hold of him and tried to quiet him.

Cries "Let Me Alone."

"Let me alone—let me alone," he cried, shaking his wife off. "I'm all right."

Spencer was finally quieted and Attorney-General Swift continued questioning Dr. Lane.

Q.—Well, doctor, an insane person if one without reason, isn't he? A.—Yes, that goes without saying, but nobody knows just what insanity is.

Q.—What does the term imbecile mean? A.—An insane person has no responsible mind. An idiot has a low grade of intellect. An imbecile suffers from arrested mental development. This "arrested development may date from childhood or it may begin in after life.

Q.—What is a high-grade imbecile? A.—One who may have acute mental power with that power arrested.

Q.—What do you call a mental defect? A.—I never use the term.

Q.—Didn't you hear Dr. Houston and Dr. Elliott use it? A.—Yes; but I scarcely ever heard it before.

Might Be the Same.

Q.—Would you call a high-grade imbecile a mental defect? A.—They might be the same. If anything, a mental defect might define a delinquent in a broader sense than high-grade imbecile.

Q.—When did you arrive at your conclusions regarding Spencer's condition? A.—After my second examination.

Q.—Was one definite thing led you to arrive at your decision that Spencer is insane? A.—No one thing; it was the general result of my two examinations.

Continued on Page 4, Column 1.

YOUNG VICTIM IN MYSTERIOUS WALTHAM MURDER

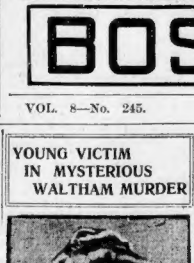

Miss Giovanina Nattoli, who was shot to death at the supper table.

STATE POLICE HUNT SLAYER

The State police to-day took charge of the investigation of the mysterious murder of Giovanina Nattoli, who was shot last night while seated at the supper table in her sister's home in Waltham. Officer Silas N. Smith of the State police went to Waltham and directed the search, both there and in Boston, for Dominic Beninati, the girl's sweetheart, who has been missing since the murder.

Freeing Miss Nattoli from unwelcome attentions is believed to have led to the murder of the girl.

The girl's uncle, with whom she lived, says that he wrote a letter, purporting to be from the girl from her father in Italy. Yesterday noon the girl showed this letter to Beninati. It was signed with the name of Miss Nattoli's father and told her not to marry Beninati.

Charge Threats Against the Girl.

When Miss Nattoli showed Beninati this letter yesterday noon and told him it came from her father, he said he didn't believe it. He suspected the uncle wrote it and signed the father's name. The police say that Beninati made renewed threats against the girl. Six hours later, while she was eating supper, Miss Nattoli was shot.

The Waltham police think Beninati is headed for New York. They telephoned description of him to the New York police to-day, with request that they keep lookout for him. Beninati is a Sicilian. He may have gone to the large Sicilian colony in Brooklyn.

Although several people were seated about the supper table, none saw the man who fired the shots. They were terrified to see the man's arm thrust through the door of the dining room. The fist clutched a revolver. Before anyone could even gasp, the revolver spurted fire and Miss Nattoli moaned. As she reeled in her chair, the revolver was fired again. The second bullet entered the woodwork.

The police immediately started search for Beninati, who is twenty years old, who has been trying to get the girl to marry him for the last eight months, ever since she came to America.

When the police went to Beninati's room they found everything packed up as if in readiness for removal. Further investigation disclosed the fact that he had withdrawn all his savings, $250, from the Waltham Savings Bank.

Withdrew His Savings.

Beninati came to America nearly four years ago. He has been living in Waltham since, recently at No. 19 Spring street. He has always been industrious, and has borne a good reputation at the Boston Manufacturing Company's Cotton Mills, where he was employed.

He had told his fellows that he was engaged to a girl back in Italy, and when the Nattoli girl came to Waltham, eight months ago, it was generally thought that Beninati had sent for her, and money had furnished the money for her passage.

When he asked her to marry him, the girl who had found work in the same cotton mill, wrote home to her mother for advice. The mother told her not to marry him, because a feud had existed between the two families. Beninati persisted. He was a frequent visitor at her sister's house, insisting at each visit that the girl marry him.

When she refused him a month ago, it is claimed, he told her that he would kill her. The girl became frightened and tried to avoid him. The police say he threatened her again last week. Her sister had forbidden him the house and the girl was told to avoid him.

KING GEORGE'S CHAPLAIN IS AN ABSCONDER

LONDON, Nov. 22.—The Rev. Frederick Percival Farrar, son of the late Canon Farrar, domestic chaplain to the royal family of England and married only last July to Miss Nora Davis, sister of Richard Harding Davis, the American author, is an absconder, according to charges made public to-day.

A warrant for his arrest has been issued. The London Gazette contains notice of his dismissal from his post as royal chaplain. An investigation into the chaplain's private conduct has been going on for some time. It is said that sensational revelations as to his moral standing are imminent.

The news of the alleged delinquencies of the prominent clergymen has amazed English society. The church element is horrified. The American set here, many of whose most distinguished representatives attended the Farrar-Davis nuptials at St. Andrew's, Westminster, six months ago, is tremendously stirred by the manner in which the happiness of another American bride has been wrecked.

The royal household feels the situation most keenly. It was only last Sunday that the dismissed chaplain preached in Sandringham church before Queen Alexandra, the Dowager; her daughter, Queen Maud of Norway, the Prince of Wales, and other members of royalty.

Friend of Royal Family.

The chaplain was very intimate, by nature of his post, with the King, Queen and all their relatives here. That the family chaplain should figure in such disgraceful charges as are now made is very humiliating.

Chaplain Farrar was courted by the American set because it was known his approval meant much at court. When he married Miss Davis at the wedding Farrar was supported by both English and Americans were many.

The wedding took place on July 6. Richard Harding Davis gave his sister away in marriage. The ceremony was performed by the Rev. Canon Edgar Sheppard, subdean of the Chapel Royal, assisted by the Rev. John Stafford Northcote, vicar of St. Andrew's.

Among the guests were American Ambassador and Mrs. Whitelaw Reid, Mr. and J. Mrsohn Hays Hammond, Mrs. Rebecca Davis, mother of the bride; Anthony Hope Hawkins, the novelist who writes under the name of "Anthony Hope;" Dr. Louis Starr and Mrs. Starr, Anthony J. Drexel, Sir William and Lady Osler.

Back of this wedding was a pretty international romance, and back of that was a picturesque history in the life of Chaplain Farrar.

Frederick Percival Farrar is one of eight children of the late Canon Farrar, one of the leading English ecclesiastic. Canon Farrar was an intimate friend of the late George W. Childs, the American publisher and philanthropist. Mr. Childs had no children. He appealed to Canon Farrar to let him have one son out of the bounteous Farrar brood.

Married Philadelphia Girl.

Canon Farrar allowed Frederick Percival to go to the Childs home in Philadelphia. The youth was given the best education possible. Then Mr. Childs got him to work on his newspaper, the Philadelphia Ledger. In time young Farrar became secretary to the late T. Clarke Davis, managing editor of the Ledger and father of Richard Harding and Nora Davis.

Mr. Davis frequently took Farrar home, where he met Miss Elsie. The two became fast friends, but none suspected any tender attachment.

When Farrar was twenty-one his father asked him to return to England and study for the ministry. He did so, with such signal success that he was appointed a royal chaplain and rector of Sandringham a few years ago.

He never forgot Miss Nora Davis, the fair daughter of her whom he met in Philadelphia. Last Spring Farrar came to America. He renewed his acquaintance with Miss Davis and ardently won her heart. An engagement was announced on April last.

News of the engagement was received with great pleasure in the Philadelphia home. The story of his former life in America was revived. Preparations were made to extend cordial welcome to the bride-elect.

In mid-summer the Davis family came over here, including the mother, brother and the sister. Then came the wedding at St. Andrew's on July 6, with the distinction that teh favor of royalty, church and society could bestow.

CATARRH—FATHER JOHN'S Medicine heals and soothes.

Dr. A. C. Daniels' Emergency Case for dog or horse owners. Book free at any liquor store.

G.W. CHANDLER, AUTO DRIVER WHO FOUGHT OFF A HIGHWAYMAN

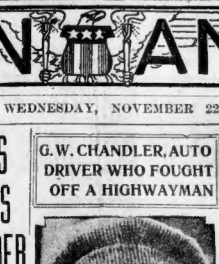

PLEADS GUILTY TO AUTO HOLDUP

Henry A. Heath of No. 62 Cliff street, Roxbury, who last night in Jamaica Plain attempted to hold up the automobile of Stephen B. Codman, a well-known architect, in which were Mr. Codman, his wife and a woman friend of Mrs. Codman, and was overpowered after a fight by Codman and his chauffeur, George W. Chandler, was arraigned before Judge Perris in the West Roxbury District Court to-day charged with assault with a dangerous weapon and with intent to rob. He pleaded guilty and was held in $3,000 for the Grand Jury.

Chauffeur Chandler, who received severe scalp wounds in the scuffle, was in court, his head covered with bandages, to press the charge against Heath. The story he related was as follows:

"I was driving Mr. Codman and his wife home from Dedham, where they had been visiting. When on Perkins street, near Prince street, Jamaica Plain, a man stepped in front of the auto and, flourishing a revolver, said: 'Money or your life!' I immediately applied the brakes and brought the machine to a stop.

"I climbed out of the machine and grappled with the man. He struck me with the butt end of the revolver on the head a number of times. Then Mr. Codman came to my assistance, and we overpowered the man with the help of a police officer who came to our aid."

Patrolman Cullen, who helped overpower Heath, declared that Heath had told him that he was desperate for want of money and went out with the intention of robbing the first person he met. He testified that the revolver was empty.

According to the police Heath was discharged from the navy November 15. He is twenty years old.

NEW AMBBASSADOR NAMED BY JAPAN

TOKIO, Japan, Nov. 22.—The transfer of Viscount Sutemi Chinda, the Japanese Ambassador at Berlin, to Washington was officially gazetted to-day. As Ambassador to the United States he succeeds Viscount Uchida, who has returned to Tokio as Minister of Foreign Affairs. Washington was notified of Chinda's tentative appointment a week ago, but the appointment was not officially made here until the American State Department had indicated that the selection was acceptable.

HERE'S BEST SNAKE STORY OF WINTER

EASTHAMPTON, Ct., Nov. 22.—Noticing a large snake enter a bank near the home of Milkman Ralph Sellew, by whom Chauncey Jones is employed, Jones dug into the virgin soil twenty feet, and three feet from the top found subway apartments from which twenty-seven black snakes were taken ranging in length from three and one-half to five and one-half feet. How they found their way down is a mystery. Last August seventeen black snakes were killed within 10 feet of this place.

220 BRITISH SUFFRAGETTES GO TO PRISON

LONDON, Nov. 22.—Although it had been expected that the cases would consume several days of the 220 Suffragettes who were arrested during last night's riot, were disposed of in rapid succession to-day, in each instance a prison sentence with alternative of a fine being imposed. All the women elected to go to jail and as a result the prison capacity of London will be overtaxed.

A heavy guard of policemen of such strength as is seldom seen except when political leaders charged with grave offence are on trial, was placed about Bow Street Police Court in anticipation of further riotis at the hearings of the Suffragettes charged with rioting and wantonly destroying government property.

The women haled into the court were among the last army of militant Suffragettes which attempted to storm the House of Parliament last night. It is estimated that fully $250,000 damage was done in the disorder throughout the Whitehall district.

When the women were turned back from Parliament Square by the force of 3,000 police they surged into the district populated by government officers and there followed scenes of anarchy.

Among the buildings which to-day showed ravages of the attack were the offices of the local government board, Liberal headquarters, the West End Strand Pentville, National Liberal Club, War Office, Home Office, Treasury Office, and the admiralty.

The offices of the newspapers, Daily Mail, Daily News and Morning Post, were also stacked and damaged. Hundreds of portrai windowsand shops are to-day without windows, evidence of the true aim of the stone throwers.

Fight Like Wild Animals.

Besides, who took advantage of the violence, engaged in many fights and stoned and other missiles and wrenching doors and shutters from their fastenings. Three men were placed under arrest with the women. Many of the women fought with the ferocity of wild animals when the police tried to arrest them.

Among the prisoners was Lady Constance Lytton, who has already served time for taking the peace in Liverpool and Newcastle-upon-Tyne. Another was Mrs. Patrick Lawrence, who led the charge upon Parliament, building after a mass meeting in Caxton Hall, where the government was reviled in fiery speeches.

The Hon. Mrs. Evelyn Haverfield was another prisoner, although she had spent the night at her residence, having been bailed out shortly after her arrest.

Among those who were given the police that the women would not fail to use violence if their way was barred, and the police cordon, which was lined up across the entrance to the square, the women made a rush and the police hurled the women back, but finally their rushes became so persistent and violent that the police began to make arrests. One young woman attired in a black velvet coat was conspicuous by her vigorous resistance of the efforts of Members of Parliament witnessing this fray.

Among those were Lord Winterton, John Ward and Mrs. Asquith's secretary, Reginald Nash.

DIVES 27 STORIES TO DEATH IN STREET

NEW YORK, Nov. 22.—John J. Johnston, a building manager, committed suicide by diving from the twenty-seventh floor of the City Investment building at No. 165 Broadway. As Johnston's body plunged down a shaft opening on a three-story extension it passed the windows of scores of offices and was seen by hundreds of girls and men.

ELOPING BRIDE WHOSE HUSBAND IS FREED IN COURT

Mrs. Kenneth P. Hill, daughter of William A. Grunstein, milk dealer.

ELOPER HILL IS NOT GUILTY

Kenneth P. Hill, the twenty-year old Harvard student who eloped with Miss Ida Grunstein, a Radcliffe girl, last July was found not guilty by a jury in the Middlesex Superior Court to-day. Hill was charged with making a false statement under oath in procuring the wedding license. The charge against him was brought by Mr. Grunstein, the Cambridge milk contractor, and father of the girl.

When the jury had been impanelled, Arthur P. Stone, associate justice of the Cambridge police court, submitted a brief to Judge McLaughlin in which he stated that the Assistant City Clerk had no authority to administer an oath, and if that were true, Mr. Hill could not be found guilty.

Judge McLaughlin agreed with Mr. Stone and ordered the jury to bring in a verdict of not guilty, which was done without their leaving the room.

Mr. Grunstein was in court during the arguments and was deeply interested. As soon as the verdict had been announced, he picked up his hat and hurriedly left the building.

Waiting in the corridor was Hill's bride. She paced back and forth and cast anxious glances through the court room door. When her husband came out and announced that he was not guilty, her face beamed with smiles as she said: "I knew you were not guilty and I knew you would be free." Arm in arm, the happy couple left the building and took a car on Cambridge street for Boston.

"EXPRESS TRUST" NOW UNDER FIRE

NEW YORK, Nov. 22.—A sweeping investigation of the "express trust" resulting from complaints of more than 200 business interests throughout the United States was started in this city to-day by the Interstate Commerce Commission, Franklin K. Lane presiding. Hearings will be held in various cities. The chief complaints relate to rate schedules, relations to railroads and financial affairs. The commission is also acting through an organization known as the "Express Rate Conference." Among the members are D. O. Ives of the Boston Chamber of Commerce.

PRESIDENT TAFT WORKS ON MESSAGE

WASHINGTON, Nov. 22.—For the first time in a week President Taft threw off the effects of the heavy cold which has held him prisoner and appeared in the executive offices of the White House to-day. He got down early and resumed work on his message to Congress.

A feature article of great interest to all textile workers will be printed in Sunday's AMERICAN.

JOHN D. TO FACE INQUIRY

WASHINGTON, Nov. 22.—John D. Rockefeller will have to appear before the Steel Investigating Committee and explain his high finance methods in the ore fields. This announcement was made by Chairman Stanley of the committee to-day as a result of sensational testimony given by Leonidas Merritt. Mr. Stanley also stated that the Rev. S. B. Gates, who, Merritt said, acted as agent for Rockefeller, will be summoned.

Further details of the high finance methods of Rockefeller in the ore fields were given before the investigation committee to-day.

Resuming the story of the alleged "framing" of the Merritt brothers, mulliers of the Duluth, Mesaba & Northern Railroad, by Rockefeller, Leonidas Merritt took the stand. He corroborated much of the testimony of his brother Orland, who preceded him, and who told how Rockefeller, by calling a loan of $420,000 on twenty-four hours' notice, had acquired control of property now estimated to be worth half a billion dollars.

Leonidas Merritt brushed the Rockefeller negotiations in New York, he said, while Alfred stayed on the Mesaba range. The committee voted to subpoena the oil king, but in executive session later decided not to issue a summons until the story of Leonidas Merritt had been heard.

Scores Henry C. Frick.

Treating his early years in financing his ore mines in Duluth, Mesaba & Northern railroad, Merritt said that he went to Andrew Carnegie after Carnegie had sent a man to get samples of the ore. He was sent then to H. C. Frick, who was in Carnegie's employ.

"Frick would not treat me like a gentleman," said Merritt. "He cut me off short and attempted to outdone me, so the negotiations were off."

Merritt testified that he and a number of his friends next got together and determined to finance the building of the road themselves. After a while, he said, he became acquainted with C. W. Wetmore of New York, who claimed to be an associate of John D. Rockefeller. After a short time Rockefeller's personal attorney, D. Willrod Murray, came out to Duluth to see the Merritt brothers and their friends, and about the same time Merritt said he discovered that some of the local stockholders of the road and ore mines were attempting to sell out to a rival company, the Minnesota Iron Company.

"My brother and I controlled a majority of the mining stock, and through friends controlled a majority of the railroad stock.

Was Advised to Sell.

"Senator Clapp was a stockholder and he called me on the telephone and since some of the stockholders were threatening to sell, my brother and I might sell first. If I had not been Rockefeller's agent I would have been better for my brother and myself."

Merritt explained that through Wetmore, they obtained $420,000 of Rockefeller stock, of which Rockefeller was to have a part. Wetmore and his associates were to buy bonds and furnish money for the extension of the road and the operation of the mines.

"About this time," continued the witness, "the Rev. S. B. Gates came up to Duluth, saying that he was a great friend of Rockefeller. Soon after Gates expired how plous he was and how pious John D. Rockefeller was.

"I trusted Gates and took his advice when he said that if my brother and I would put up a bundle of securities, instead of securities, notes and if we would consolidate our company with Rockefeller's properties we could get all the money we needed from John D."

Lawyer Is Excited.

A dramatic interchange between Chairman Stanley, Attorney Murray, representing Rockefeller, and the witness, Merritt, occurred when Merritt related how Rockefeller called in loans and pressed for securities worth millions for a loan of less than half a million. Merritt said he had been acting on the advice of the Rev. Dr. Gates and Attorney Murray.

"I have never been your attorney," interjected Murray. "That is an absolute falsehood."

"Weren't you an attorney for the Consolidated Iron Company after we consolidated our properties?" hesitatedly demanded Merritt.

Attorney Murray admitted that he was.

Continued on Page 2, Column 8.

The Great New England Industrial Edition of the Sunday American, Out Next Sunday,

will be the biggest newspaper edition of this kind ever published in New England, with special sections devoted to leading business interests of New England. As the supply is limited it will be well to order your paper in advance from your newsdealer

NANKING TAKEN BY REBEL ARMY

TIEN TSIN, Nov. 22.—The city of Nanking is reported to have fallen and the Chinese rebels are said to be massacring the Manchu troops in revenge for the recent slaughter of natives.

A dispatch several hours before this report reached here was received that the fall of the city was imminent, the rebels attacking in great numbers and having cut off all food supplies.

TOKIO, Japan, Nov. 22.—According to reliable private advices received here from China, Tang Shao Yi, formerly Minister of Posts and Communications, who refused to continue in office under the new regime, has joined the revolutionaries and declared for a republic.

He is one of the most prominent of the remaining Chinese progressives in Pekin and is well known abroad. He is a graduate of Yale and was sent to America as a special envoy to thank the United States for the money to China of a part of the Boxer indemnity.

The same dispatches declare that Yuan Shi Kai is believed to be only waiting the right opportunity to join the revolutionary cause.

Filene's
Tunnel Bargain Basement

Even the Furs in the Basement are Subject to the Automatic Price Reductions

Which means that they must sell quickly or we lose heavily.

After the First Two Weeks' Selling We Took $700.00 in Losses

Largely due to the fact that the weather had not been cold enough to make fur sellingbrisk—BUT NO MATTER WHAT THE REASON, THE LOSSES COME UNLESS THE GOODS SELL QUICKLY, hence

You Can Save 25% IN ADDITION to the Saving at the First Bargain Price on These Lots

Automatically Reduced 25%

Blue Gray Fox Sets—30.00 values, Automatically Reduced from 18.50..... 13.87

Black Lynx Set—85.00 value, Automatically Reduced from 49.00..... 36.75

Blk. Fox Shawls—15.00 value, Automatically Reduced from 9.00..... 6.75

13.87 Black Fox Muffs—20.00 values, Automatically Reduced from 6.00..... 4.50

Black Wolf Sets—25.00 values, Automatically Reduced from 16.50 12.37

Painted Wolf Sets—37.50 values, Automatically Reduced from 24.75 18.56

Persian Lamb Muffs—20.00 values, Automatically Reduced from 13.75 10.31

Persian Paw Sets—20.00 values, Automatically Reduced from 11.75 8.81

Natural Coon Shawls and Muffs—18.50 values, Automatically Reduced from 11.75..... 8.81

Black Pony Coats—(52 inches), 37.50 values, Automatically Reduced from 24.75..... 18.56

Natural Pony Coats—(52 inches), 70.00 values, Automatically Reduced from 49.50..... 37.12

Brown Marmot Coats—(52 inches), 60.00 values, Automatically Reduced from 45.00..... 33.75

HUNDREDS OF OTHER LOTS

Clothing on Credit
AT CASH STORE PRICES

You may buy anything you wish on payments of

$1.00 Cash $1.00 Weekly
FALL AND WINTER STYLES

Complete Outfits for Men and Women

Cummins Clothing Co.
825 Washington Street
Open Evenings Cor. Common St.

POSLAM Ointment for case of ECZEMA and ITCHY SKIN TROUBLES, not mouth sores. Sold by druggists. Antiseptic, Antipruritic. Healing. 50 cents and $1. For free sample write Emerson Laboratories, 32 West 25th St., New York City.

To reach Wolf's, "My Clothier," corner Hanover and Portland streets, by the Washington street tunnel, passengers going south should leave at Friend street exit—those going north at Union street.

LOANS Liberal Loans on Diamonds, Watches, Jewelry, etc. Puritan Loan Co., Cor. State and Wash'n Sts.

HARVARD MAN IN ELOPEMENT

Elopement No. 2, as the result of romances that had their origin in the First Baptist Church of Lynn, came to light today. Miss Ethel Marguerite Young, daughter of Mr. and Mrs. R. D. Young of No. 92 Hamilton avenue, returned home and notified her parents that she had become the bride of Wesley Joseph Bruce, son of the Rev. Wesley Bruce, pastor of the First Baptist Church of New York.

Bruce, a Harvard graduate, who has been employed as an electrical engineer at the General Electric Company in Lynn, met Miss Young at the close of a Sunday morning service in the First Baptist church in Lynn, two years ago.

Last Sunday after the morning church service the young couple met and eloped to Lowell where all arrangements had been completed for the ceremony to be performed by the Rev. Selden W. Cummings.

Only two weeks ago Miss Verna B. Braker, aged twenty, daughter of the Rev. James S. Braker, formerly pastor of the First Baptist Church, went to Lynn, on November 12, at the parsonage of the Broadway M. E. Church, she was married to Henry R. Allen by the Rev. E. Harold Hickey.

DECLARES BEEKS ADMITTED KILLING

At the trial in the United States Circuit Court today of James Beeks, member of the crew of the U. S. battleship Nebraska, on a charge of murder in shooting Alexander Allen, James Cook, mess attendant, testified he heard Beeks say: "I have killed Nigger Allen." Faustine Pas, a Filipino mess attendant on the Nebraska, testified he had heard Beeks say to Allen: "You got me, but I'll get you some time."

TAFT TO BE DINNER HOST TO REPUBLICANS

WASHINGTON, D. C., Nov. 22.—President Taft will give a big dinner at the White House on December 11 to the members of the Republican National Committee. That body meets in Washington early in December to begin the 1912 campaign, and Mr. Taft has decided to entertain the whole membership. In addition to the committeemen, several members of the Cabinet and a number of prominent party leaders will be invited.

PROTEST SERVING OF LIQUOR BY WOMEN

Waiters' Union No. 80 to-day voted to instruct its business agent, John J. Kearney to request the executive committee of the State Branch of the A. F. of L. to lodge a protest with the Excise Board against granting licenses to hotels or restaurants in which women are employed to serve liquor, where the sale of liquor constitutes the principal business of such places. This action follows a strike called last Wednesday at the Hotel Olympia at No. 1,729 Washington street, of eleven waiters employed by that establishment as the result of a waitress being substituted for one of the men.

Christmas Gifts at Stowell's

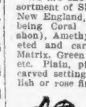

Shirtwaist Rings
$3.50 to $50

We are showing the largest assortment of Shirt Waist Rings in New England, the popular stones being Coral (cameo and carbeshon), Amethyst and Topaz (faceted and carbeshon). Turquoise Matrix, Green Tourmaline, Lapis, etc. Plain, pierced, engraved or carved settings, in polished, English or rose finish.

A. Stowell & Co.
24 WINTER ST., Boston
Jewellers & Silversmiths
Established in 1822

COLDS CAUSE HEADACHE. LAXATIVE BROMO Quinine Tablets remove the cause. Cure a Cold in One Day. Grip remedy, regular strength. 25c. Ask for full name. Look for signature E. W. GROVE. 25c.

DOUBLE STAMPS FORENOONS

Houghton & Dutton Co.
"GOOD TO BUY CASH"
NEW ENGLAND'S GREAT CASH HOUSE.

Thursday We Will Sell

$4 Silk Blouse for $2.39

The New French Blouse

250 of these beautiful silk messaline blouses which are the season's craze. This model is prettily trimmed with a lace chemisette and bands of silk shirring finished with a plaited peplum. It is positively worth $4.00. Just for Thursday at only..... 2.39

Mail Orders filled on these specials if received before 12 o'clock Friday

$3 Silk Petticoats for $1.87

These elegant Silk Petticoats are made of supe b qualities of mesaali e and taffeta in all the useful street colors and fancy evening shades. There are a variety of styles with deep flounce with tin tucks and accordion plaited ruffle. A positive $3.00 value. For Thursday at..... 1.87

COL. SOHIER ON AUTO ACCIDENTS

RICHMOND, Va., Nov. 22.—Colonel William D. Sohier, member of the Massachusetts Highway Commission, was one of the principal speakers at to-day's session of the road congress, being held here under the auspices of the American Association for Highway Improvement and affiliated organizations. This was Good Users' Day, in many respects the most important of the convention, and the speakers included prominent representatives of all classes of those who constantly employ the public highways in travelling for pleasure or in business.

Colonel Sohier's topic was "Automobile Regulation in Massachusetts," and as Massachusetts was a pioneer State in this work, the address was listened to with much interest. Colonel Sohier said:

"The Massachusetts Highway Commission made a traffic census of the vehicles using State highways. The private vehicles were actually counted at 240 stations during our State highway, scattered throughout the State for fourteen hours a day, seven days in August and seven days in October. The actual count showed that on some of the roads the motor vehicles, even at that time constituted 90 per cent of the traffic and in several instances over 1,100 cars a day passed a given point.

"A census was taken at certain places in the highways near Boston and this census showed over 90 per cent automobile travel and over 3,000 automobiles a day. Seven at that time, therefore, on many of our highways, especially on the main routes, it was found that the motor vehicle constituted more than one-half of the travel.

Cause of Accidents.

"I thought it would be of interest to ascertain as accurately as possible the cause of the various accidents which occur in our streets and highways, because many of them were due to traffic, how many to other causes, and of those due to traffic what proportion were due to the motor vehicle and what proportion were caused by other classes of vehicles using our highways. At my request there were the following figures were collected and collated from official reports by Mr. George McClure Sargent, secretary of the Massachusetts Automobile Association of Massachusetts:

"Automobile accidents throughout the country are receiving a no inconsiderable share of notoriety. They are given scare headlines in the papers, partly because this is a new means of locomotion and partly because of the prominence of the people engaging the automobiles. I think this matter will be of some interest to you. Please remember that of all the automobile accidents which we are able to hear of and report, 966 of the total of 1,182 accidents in 1910 occurred in city streets. In other words, four accidents occurred in city streets to every one that occurred in the country.

Mishaps in City.

"The figures submitted by Mr. Sargent were taken from the reports of the Police Commissioner of the city of Boston and of the Railroad Commissioners of the State of Massachusetts. As the reporting period we do not exactly correspond, I have made them as nearly as possible cover the same period of time as is covered by the report of our Commissioners.

"During the year ending November 30, 1910, according to the report of the Police Commissioner, the following number of people were killed and injured in the streets, parks and squares of Boston:

Total number of people killed	24
Total number of people injured	2023
Due to Traffic:	
Deaths	59
Injuries	1,947

"In other words, only about half the deaths and only half of the injuries were due to traffic. Very few of these disasters were due to horse-drawn vehicles and trains, so these figures are omitted.

Deaths and injuries due to Traffic:	
Total number deaths	59
Due to horse-drawn vehicles	22, or 44
Due to trolley cars	22, or 44
Due to automobiles	15, or 30
Total number injuries	1,022
Due to trolley cars	360, or 35%
Due to horse-drawn vehicles	360, or 35%
Due to automobiles	302, or 29%

PORTLAND DIVORCEE IS MARRIED IN WEST

PORTLAND, Me., Nov. 22.—Edna Plummer, often called the richest woman in this city, is to-day the bride of Albert H. Watterman, a traveling salesman of San Francisco, according to dispatches from the latter city to reach here this noon. She recently secured a divorce from her former husband, Henry Hall Davis, a clerk in a local hotel. Miss Plummer left here a week ago for Reno, Nev. The news of her recent venture comes as a surprise to many friends here. None were aware that she contemplated any such action.

AERO SOCIETY IS FORMED BY WOMEN

NEW YORK, Nov. 22.—The Aeronautical Society of Women has been launched here. The following officers were elected: Mrs. Ada C. Gibbon, president; Mrs. Hendry, vice-president; Miss Inez Phillips, secretary, and Miss Blanche Scott, treasurer. The society started in with a membership of twelve.

BOSTON AMERICAN
DRESSED DOLL
OR
LOWNEY'S COOK BOOK
COUPON
WEDNESDAY, NOV. 22
A Set Consists of 15 Coupons of Consecutive Dates

HOW TO GET A DOLL OR COOK BOOK, OR BOTH—Clip fifteen (15) coupons from the Daily and Sunday AMERICAN of consecutive dates. If you call at the American Premium Department, 375 Devonshire street, you may obtain either the Doll or Cook Book for fifteen (15) coupons and 45 cents, or both for fifteen (15) coupons and 75 cents. MAIL ORDERS will be sent, return express charges paid, as follows: Doll, 15 coupons and money order for 65 cents. Cook Book, 15 coupons and order for 50 cents. Both Doll and Cook Book, 15 coupons and order for $1.25.

M'NAMARA HAIR BY DECISIONS

LOS ANGELES, Nov. 22.—Three calls against the defense were handed down in the McNamara case to-day.

The first bowled over a challenge to F. A. Brodie, a real estate man, who on being examination, stated one of his attorneys was former Judge Gray, now employed by the State to give legal points. Without stating the grounds Judge Bordwell overruled the challenge without prejudice to interposing any other challenges.

The court then passed on the challenges to S. P. Olcott and A. J. Stevens, interposed by the defense yesterday and taken under advisement. Both were overruled, the court but stating any particular grounds for his action.

Olcott and Stevens had not been examined by the State.

HALLETT WILL HELP PELLETIER

District Attorney Pelletier to-day announced the appointment of Ralph H. Hallett as Deputy Assistant District Attorney to succeed the late Robert B. Nason. Mr. Hallett lives at No. 568 Broadway, South Boston, and his law office is at No. 20 State street, where he is in partnership with the son of ex-Governor Brackett, of the law firm of Elder, Brackett & Hallett.

Mr. Hallett graduated from Boston Law School in 1900, Harvard University in 1904, Harvard Law School in 1906. He was admitted to the bar in 1907, and has been in active practice since that time. He is sergeant of Company D, First Corps Cadets, and a member of the Harvard Club.

CLEWS TALKS HERE ABOUT WALL STREET

Henry Clews will speak at the City Club to-morrow night on "Reminiscences of Fifty-four Years in Wall Street." Mr. Clews writes Secretary Winship: "My address will be on some of the many conspicuous ups and downs in Wall street during the last fifty-four years, and a few anecdotes of some of the unfortunates; also a eulogy of the New York Stock Exchange and its members."

ENGINE HITS ROCKS NEAR HUDSON RIVER

RHINECLIFF, N. Y., Nov. 23.—An American Express train on the New York Central was derailed here at 4:33 a. m., near the Hudson River, and Engineer Stroh and Fireman Miller were seriously injured. The train struck a rock slide which partially covered the tracks. Engine and six cars rolled while going at high speed and the locomotive was overturned.

NEW CARDINALS NOW IN ITALY

MODANE, Italian Frontier, Nov. 22.—Archbishops Farley and Falconio, with their suites, entered Italy at 11:30 this morning, on their way to Rome to be created cardinals. Special instructions had been given to the customs authorities to pass the baggage of the party without inspection, as the cardinals-designate are now considered to hold the rank of royal princes.

ROYAL BAKING-POWDER
Absolutely Pure

To have pure and wholesome food, be sure that your baking powder is made from cream of tartar and not from alum.

The Label will guide you

Royal is the only baking powder made from Royal Grape Cream of Tartar

No Alum No Lime Phosphates

JOHN D. MUST GO ON STAND

Continued from First Page.

but that he did not regard himself in any way in the employ of Merritt, one of the principal stockholders.

"It makes no difference about that," said Chairman Stanley, "I will not have witnesses insulted here by attorneys. I warn Mr. Murray that he had better not repeat the offence."

Merritt told a pathetic story of how his millions had been wiped away over night by Rockefeller.

To Crush Stockholders.

"Gates told me," Merritt said, "that Rockefeller had arranged with the other stockholders to throw us out of the company, but that if we would deal with him (Rockefeller) he would protect us and crush the other stockholders.

"I could scarcely believe my ears when I heard this from the minister, Rockefeller's representative," continued Merritt. "I told him that this would be a startling out in my country and that a man would go to jail for it. Gates replied that Rockefeller with his $200—$300—$700,000,000 —unbounded influence could do what he would and stand behind me. I said to the Rev. Dr. Gates: 'Go back to J. D. Rockefeller and tell him when I steal I will steal for myself.'"

A few hours later the witness said he was notified that his loan would be foreclosed in twenty-four hours.

When Merritt had concluded his testimony Chairman Stanley announced that Rockefeller and the Rev. Dr. Gates would be subpoenaed to appear before the committee. Rockefeller's counsel was unable to inform the committee of the oil king's whereabouts.

In Sunday's AMERICAN will be printed an article of great special interest to every person connected with the bakeries of Greater Boston.

Butler's
Thanksgiving Sale
Continued Until
Thursday Night

FREE ALTERATIONS mean an extra saving of from $1.50 to $5.00 on every garment.

WOMEN'S STYLISH ALL-WOOL BROADCLOTH COATS in black only. Semi-fitting, guaranteed satin lined, in black and pastel shades throughout, also interlined, handsome fancy border, continuing from large shawl collar down front and around bottom of coat; also deep cuffs of lustrous pony skin sewed to match; fasteners on handsome novelty buttons; sizes 32 to 44. Value $18.50..... 14.75

A very neat model for misses and women in a strictly man-tailored coat, made of fine imported Broadcloth, which has a very high lustre, guaranteed spot-proof. This coat is lined throughout with best quality Skinner's satin and interlined. There are no stitches showing on the seams. Colors are navy and black. Coat that can be worn at all times. Sizes, misses', 14, 16, 18; women's, 34 to 44. $25.00 value..... 19.50

The model illustrated is a very swagger style for misses and small women. It can be had in storm Serge, all-wool Mixtures and chiffon Broadcloth, guaranteed satin lined. The collar is inlaid with velvet, trimmed with silk braid and buttons; new rounded lapels add effectively to the smartness of the coat. The skirt is button-trimmed to harmonize with the coat and is cut amply full. Sizes 14, 16, 18 and 20. $18.50 value. Special..... 14.75

WINTER SUITS OF NOBBY ALL-WOOL HEAVY MEN'S WEAR SERGES. Coat has shawl collar of Skinner satin. Skinner satin lining and inter-lining, making it extra warm; choice of panel or inverted plaited back with buttons on sides, giving generous fullness. $22.50 value..... 14.75

Reg. Sizes 32 to 44.
Odd Sizes 31 to 53.

25c SWISS TAB STOCKS—Eyelet of solid embroidery; no collars; large sizes. Good wash stock..... 10c

$10.00 AND $7.50 TRIMMED HATS. $5.00—Direct from our workrooms — 100 cleverly trimmed hats which would be considered good regular $7.50 and $10.00 values. The lot consists of BEAVERS, trimmed with Ostrich bands and Marabout upright effects, novelty wings, etc.—VELVET HATS, trimmed with Ostrich bands and wings, rosebuds, etc.—VELOUR HATS, trimmed with tailored wing effects, aigrettes, etc. Choice..... 5.00

SILK PLUSH BAGS, in black and leading colors to match costumes. Highly burnished, wide opening frames, long silk cord-line handles, finished with two silk tassels. Actual value $1.50. Very special at..... 98c

ESPECIALLY ATTRACTIVE HOUSE DRESSES FOR THANKSGIVING.

PERCALE, in WHITE, WITH GRAY or BLUE STRIPES, with chambray plain color revers and collar. Sizes 34 to 46..... 98c

MAIDS' DRESS of FRENCH PERCALE, one or two-piece style, white, with small figures or stripes, Hamburg-finished collar, tucked waist; skirt finished with bias folds. Sizes 34 to 46..... 1.98

Butler's HOUSE OF ECONOMY Annex
AT THE FOOT OF BOSWORTH ST

$1.50 SCRIM DUTCH CURTAINS at less than cost of the material. Extra good quality, made up in four different styles, 2½ yards long; valance is 18 inches deep, made to match curtains. Choice of white, cream or arabe color. Per pair, with valance..... 1.00

Double Legal Stamps Forenoons

New 1911-1912 Models in
C/B A La Spirite Corsets

¶ *Line is the chief motif of the new styles*

IN every dress, suit and coat of the new fashions you will perceive a subtle new cut that moulds the garment to the figure. The figure underneath must be a perfect model. A sure, quick, easy and most satisfactory all-around way to secure a perfect figure is to wear this season's new models in C/B a la Spirite Corsets.

Our corset department will see that you are fitted to your size, in *your type* of C/B a la Spirite Corsets. Then look in the glass.

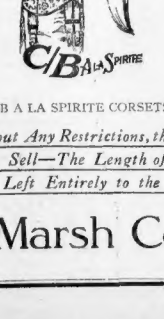

¶ *Beauty of line is developed by the C/B Corset*

And every C/B a la Spirite Corset tells its own story of quality.

The C/B a la Spirite Corset that is made for your figure tells you and everybody who sees you the last word that can be said in favor of your figure.

You want the C/B a la Spirite in this season's new models that exactly suits your figure. We have one for you.

PRICES OF C/B A LA SPIRITE CORSETS, 1.00 TO 3.00

We guarantee, Without Any Restrictions, the Satisfactory Service of Every Corset We Sell—The Length of Time That a Corset Should Wear Being Left Entirely to the Wearer's Judgment.

Jordan Marsh Company

ARTIST WEDS PRETTY NURSE

PITTSFIELD, Nov. 22.—Miss Mabel Louise Waite, twenty-six, said to be the most beautiful girl in North Adams, and A. Courtland Van Rensselaer of New York, an artist, fifty-eight, were married at noon to-day at the Methodist parsonage in Bartlett avenue, this city, by the Rev. J. A. Hamilton, pastor. The wedding was the culmination of a romance which began when Van Rensselaer was nursed back to health by the young woman.

The bride was dressed in a blue traveling gown with suit to match. She was attended by her sister, Miss Helen B. Waite. The bride is a graduate of the Drury High School of North Adams, class of 1904, and of the Henry W. Bishop Memorial School for Nurses attached to the House of Mercy Hospital, where she left with high honors in 1907. She is very talented, and has taken part in musicales and recitations and dramatics.

Van Rensselaer is a member of the Colonial War Society. As a painter his work has won approval in this country and Europe. He has made his home in New York and Stockbridge, where his mother lives. He was a bachelor.

While visiting at his mother's home he was stricken with a severe sickness some months ago and Miss White was sent for to care for him.

After a short honeymoon the couple will live at No. 54 Hull avenue, this city.

ANOTHER MOTION IN EDDY WILL CONTEST

CONCORD, N. H., Nov. 22.—Counsel for George W. Glover have filed in the Superior Court, a motion for the dismissal of the petition of Henry M. Baker, executor of the estate of Mary Baker Eddy, for leave to intervene in the proceeding brought by Glover on November 7, to secure the right of appeal from the probate of the will of Mrs. Eddy, his mother.

IF YOUR TEETH TROUBLE YOU
READ THIS CAREFULLY

To get the best in dentistry is everybody's privilege. Come here and learn what the best dentistry means. If I were permitted to print a list of the names of my patients I am confident you would find many of your friends among them, and have abundant reason for adding your name to the complete list. What appeals to them should therefore naturally appeal to you. They come here and have their work done **absolutely painless**, and at a reasonable cost. I am not competing with cheap dentistry established with a view of getting business at prices less than half what they charge. That's why I am the largest dentist in Boston today.

Tel. Or. 3280-R.

My interchangeable Bridges are now recognized to be the most natural looking and satisfactory bridge in dentistry. Call and let me show you their advantage over the old style bridges. I employ no students to experiment on your teeth. When you come here you will have **my time and attention**; therefore, I guarantee **absolute satisfaction.**

Set teeth $5 up. Pure Gold Crowns and Bridge Work $3. Gold Fillings $1 up. Other fillings 50c up.

Lady Attendant. Elevator Service.
Look for sign showing all the floors. Free samples of my work.

DR. HENRY R. KEACH
1220 Tremont St., Opp. Maj. Tremire
Also in Brockton and Lynn Dental Parlors

ROBERT Y. TAIT
Back at the Old Stand

I am pleased to announce to my old friends and customers that after many years service at the Stanwood Furniture Co., 427-429 Washington st., I have opened at the MORSE FURNITURE CO., 827 Washington St., cor. Common St., where I find myself in the furniture business with Mr. A. A. Clements and with this enterprising and progressive house I am better prepared than ever before to serve your best interests. "Satisfied Customers" is the motto here. Terms myself a matter of suiting your convenience.

Handsome Souvenir Free.

MORSE FURNITURE CO.
827 WASHINGTON ST.
Cor. COMMON ST. BOSTON

MOOSE

$7 a week, sick-ness or accident; $100 funeral; free medical attendance for members and families. Dues 75c a month. No assessments. Non-sectarian. Non-political. "All for one!"

Reduced initiation fee $5; later, $25. Medical examination, $1.

Initiation Friday, Nov. 24, 8 p. m., and Sunday, Nov. 26, 7 p. m.
Join and save $20. Charter closes Dec. 1.

N. WALDO KENNEDY
National Organizer, Room 2
724 Washington Street, Tel. 22507 Or.

"We have pleased our patrons 40 years."

FLOWERS
J. Newman & Sons Corp'n
24 Tremont Street
Telephone your orders if more convenient.

Electrical Construction
LESS THE USUAL ANNOYING FEATURES
M. B. FOSTER ELECTRIC CO.
238 Devonshire Street

NEW MYSTERY IS FOUND IN DURLAND'S SUICIDE

MRS. KELLOG DURLAND
PHOTO. BY THE INTERNATIONAL NEWS SERVICE.

Widow of the noted writer, who is believed to have been with him when he swallowed cyanide of potassium.

Effort is being made to-day to solve the mystery surrounding the sensational suicide of H. Kellogg Durland of New York, formerly of Boston, the Harvard graduate, Socialist and writer, who ended his life in this city with cyanide of potassium. Grief over his marital troubles has been advanced as the most probable theory. Durland's wife, Genevieve Greyville Durland, began action for divorce in New York two weeks ago.

It was in front of a woman, said to be Mrs. Durland, that Durland swallowed the fatal dose of cyanide. This was at the South Station Saturday night. He was rushed to the Relief Hospital, where he died Sunday morning. The case was entered, through some error, under the name of "Kellogg Kurkind" on the hospital books.

The identity of the brilliant writer was discovered when Medical Examiner Magrath recognized the body as he started to perform an autopsy yesterday at North Grove, near Morgue. After the autopsy, for which a finding of suicide was returned by Dr. Magrath, the body was taken to Forest Hills Cemetery, where it was committed to a receiving tomb.

Took Poison in Station.

Durland took the poison shortly before midnight, Saturday at the South Station. He was with a woman supposed to be his wife, Genevieve Greyville Durland, the writer, who recently served divorce papers upon him. She accused Durland of being "a rover."

It is supposed that grief over his marital difficulties drove Durland to this spectacular self-destruction before the wife who had prepared to leave him.

On the other hand, when the Durland divorce was first reported from New York on November 7, Mrs. Durland was said to have gone to Europe.

The reason for Mr. Durland's real name remaining so long unknown is the mistakes entry on the Relief Hospital books at the time the man was brought there dying Saturday midnight. Lagrange street police station, whose ambulance was used for the hurry call, transmitted the name as "Kellogg Kurkind." The police obtained this name from the woman who was with Durland when he swallowed the poison.

Found Violently Ill.

Though much remains to be cleared up about the case, the facts so far known are as follows:

At 11:40 Saturday night a call was sent from the South Station to Lagrange street police station for a man who had been taken ill at the station. In the waiting room at the station a man was found violently ill. A woman, said to be the man's wife, was there. She said they had come there for her to board the midnight train for New York.

"My husband put something in his mouth," said the woman, "and called for a glass of water. Before he got the water he was terribly ill."

The man was rushed to the Relief Hospital, but was nearly dead when he arrived. He passed away soon after midnight.

It was suspected that the man had taken poison. Medical Examiner Magrath was notified. Meanwhile the man had been entered on the hospital records as "Kellogg Kurkind." Probably that was the way the ambulance patrolman got the name from the woman. At any rate, this name completely covered up the identity of the man till Dr. Magrath recognized the body when he went to North Grove street morgue to perform the autopsy.

Surprise for Examiner.

Dr. Magrath was astounded to discover, in the body of the subject, the brilliant journalist and Socialist who had often interviewed him in previous years.

After the autopsy Dr. Magrath pronounced the case one of suicide. It was said by the police that letters were found on the man indicating that he had planned this step.

A little while after the autopsy the body was removed to Forest Hills cemetery and was committed to a receiving tomb. There was much mystery as to who was assuming charge of the body. The woman who was with Durland at the South Station Saturday night accompanied the ambulance to the Relief Hospital. But where she is now is not known.

The suicide of Kellogg Durland ends an unusual career.

Durland was the son of J. H. and Eunice Lavinia Coe Durland, and was born in this city thirty years ago. He was educated at Harvard (1900), the University of Edinburgh (1901), and L'Ecole des Hautes Etudes Sociales in Paris (1902). He worked as a coal miner in Nova Scotia during four months of 1901 "to study mining conditions," and made a special investigation into child labor abuses in the Pennsylvania coal mines in 1902. He was head of the Tech House in Boston, 1903-4, and head worker in the University Settlement here in 1904-5.

As a disguised immigrant he studied the American immigration question in 1905, and traveled in Russia during the revolution of 1906. He has contributed magazine articles to Collier's, Harper's Weekly and the Review of Reviews. While traveling in Russia he was arrested and imprisoned.

1,000 ARE HELD UP ON LINER ROMANIC

More than 1,000 passengers aboard the Romanic of the White Star line, which reached Boston to-day from Italian ports, are held in quarantine as a result of several cases of smallpox which broke out on the way over. Those who cannot show that they have been vaccinated twice in their lives, will not be allowed to land when the steamer reaches Boston this afternoon unless they undergo another vaccination.

SELECTING A JURY FOR STOKES TRIAL

NEW YORK, Nov. 22.—The trial of Miss Lillian Graham and Miss Ethel Conrad, the show girls, on the millionaire W. E. D. Stokes on June 7 last, was formally begun before Justice Marcus to-day when the work of securing a jury was begun.

After one talesman had been examined, however, the case was put over until to-morrow because of the absence from town of Robert A. Moore, attorney for Miss Graham.

REPORT SHOWS GAIN IN SUNDAY SCHOOLS

Forty-three churches in nine towns of the county, to which are attached 7,382 members of the organization, are represented at the convention of the Norfolk County District Sunday School Association in the First Congregational Church, Hyde Park, which opened this afternoon and will end to-night.

Hamilton S. Conant, general secretary in his report showed where the association made gains the past year.

W. J. BRYAN ON STRANDED SHIP

LINCOLN, Neb., Nov. 22.—A wireless to Charles W. Bryan, received this forenoon from his brother, William J. Bryan, coming via Key West, says:

"Vessel grounded mile from shore. Don't worry; no danger."

NEW YORK, Nov. 22.—A stray wireless message, picked up by the operator at the Fire Island station early to-day reported that the Hamburg-American liner Prinz Joachim had gone ashore on Samana Island, 170 miles north of Cuba.

The Prinz Joachim sailed from this port last Saturday bound for Kingston, Jamaica, Santiago, Colon and other ports. Among the names on her list were those of William Jennings Bryan, Mrs. Bryan and their six-year-old grandson, John Bryan.

Among the passengers on the Joachim are E. C. Adams, Ernest Bradford, C. M. Brown, Mr. and Mrs. F. M. Burke, J. M. Collins, E. A. Carsaff of Newark, N. J.; W. B. Coby of Content City, Mich.; H. M. Dombleday of Lyons, N. Y.; C. L. Elliott and wife of Boston, Mr. and Mrs. G. M. Jest, Marie Guhlock, Dr. Eugene Gonczi of Chicago, Dr. W. E. Ingraller, Mr. and Mrs. E. Jaramillo, Mr. and Mrs. M. Janet, Charles Juburg, Jr., Eugene Loeb and nurse, L. Lorenz, B. Mercado, Mrs. A. H. Merryweather of Boston, A. Mogis, Mr. and Mrs. W. Pleuze, W. C. Parsons, Jr., Joseph Ravlin, Mr. and Mrs. A. L. Robinson and daughter, A. E. Rosmanin, Sr., and Mrs. A. B. Spence, Mrs. J. F. Stebbins, Mrs. Neville S. Steebbins, all of Hartbmore, Md., and Mrs. J. F. Burbend of Buffalo, A. E. Simonitis of Syracuse, N. Y.; Miss Kathleen Mayer of Syracuse, N. Y.; W. Sauns of Boston.

Another wireless received at 6:30 o'clock stated that the sea was calm and that there was no panic among the passengers.

LIFE CREWS OFF TO AID VESSELS ON SOUTH COAST

CHATHAM, Nov. 22.—Two schooners flying signals of distress were sighted some distance offshore early to-day. One, a two-masted schooner, is lying at anchor well out to sea between the Pollock Rip slue and the Pollock Rip lightship. The Chatham life-saving crew, headed by Captain Herbert Eldridge, and the Monomoy crew, under Captain Frank Hamilton, have gone to her assistance.

The other vessel is a three-masted schooner, the name of which cannot be made out. Distress signals are set and she is limping towards shore, apparently trying to make Orleans. Several of the crew have been seen in the rigging. High sea kicked up by the gale is still running and it is thought that unless assistance reaches the vessel soon she may go down with all on board.

A volunteer life-saving crew was formed to go to the aid of the stricken three-master, which was not sighted until after both the Chatham and Monomoy life-saving crews had started for the distressed vessel's master. The three-master is still a long distance out to sea.

BIG STORM HITS LINERS BOUND FOR BOSTON HARBOR

Vessels arriving in port to-day told of passing through one of the stormiest nights ever encountered along the Massachusetts coast.

A sixty-mile gale from the northwest and a high choppy sea, running from the southeast against the west, caused one of the most peculiar seas that mariners have ever witnessed.

It brought the big White Star liner Romanic to port with her smokestack, a hundred feet above the sea, covered with a thick coating of salt. Her wireless apparatus was hanging in a mass of strands.

The little American schooner Woodward Abrahams, Captain Gray, from Cheverie, N. S., arrived with her head sails blown away. She sailed into port under reefed foresails and mainsails. Captain Gray and a crew of four men worked all night to keep the craft afloat.

Officers of the Hamburg-American liner Bosnia reported that the ship, a 1,500-ton freighter, plowed and tossed all night like a chip upon a mill pond.

A Marvelous Recovery
Milton, Mass., Man Permanently Cured of Terrible Kidney Trouble

C. H. Foster, 180 Thacher St., Milton, Mass., says: "I ran down so rapidly that I became thin and pale as death. A urinary trouble annoyed me constantly. I had sharp, shooting pains in various parts of my body and I grew tired and languid. I had the kidney secretions examined by a physician, who said I was in bad shape and advised a change of climate. At that time the urine was very dark and unnatural. I used half a dozen boxes of Doan's Kidney Pills. The backache left, appetite improved, weight picked up 20 pounds and I felt well and strong. The trouble never returned."

Remember the name—Doan's.

For sale by all dealers, 50 cents a box.

Foster-Milburn Co., Buffalo, N. Y.

Tuttle's Family Elixir
Cures Cold and Asthma. Your druggist.

SUCCESSFUL MOTHERHOOD

means more than a fat baby. It means laying the foundation of a strong, sturdy constitution.

Fat alone is not enough; there must be bone, muscle, brain and nerves.

Scott's Emulsion
is the Acme of perfection for Mother and Child.

ALL DRUGGISTS 11-61

W. L. DOUGLAS $3, $3.50 & $4 SHOES

All Styles, All Leathers, All Sizes and Widths, for Men and Women.

THE STANDARD OF QUALITY
FOR OVER 30 YEARS

The workmanship which has made W. L. Douglas shoes famous the world over is maintained in every pair.

If I could take you into my large factories at Brockton, Mass., and show you how carefully W. L. Douglas shoes are made, you would then realize why I warrant them to hold their shape, fit and look better and wear longer than other makes for the price.

CAUTION The genuine have W. L. Douglas name and price stamped on bottom. Shoes Sent Everywhere — All Charges Prepaid.

How to Order by Mail.—If W. L. Douglas shoes are not sold in your town, send for mail order catalog. Write plainly, state exactly what you want (or inquire) state style desired, size and width (usually worn), plain or cap toe, heavy, medium or light sole. *I do the largest shoe mail order business in the world.*

Illustrated Catalog Free.
W. L. DOUGLAS,
1st Spark St., Brockton, Mass.

ONE PAIR of my BOYS' $2.00 or $2.50 SHOES will positively outwear TWO PAIRS of ordinary boys' shoes
Fast Color Eyelets Used Exclusively

CALL AT W. L. DOUGLAS STORES IN BOSTON:
935 Washington Street. 291 Washington Street. 150 Hanover Street,
415-417 Summer Street, cor. Lincoln. 82 Court Street, cor. Howard.

Boston Brockton Beverly Hyde Park Lynn Worcester

Copyright 1911
The House of Kuppenheimer
Chicago

Something More Than Good Clothes

—We would wrap up with every purchase a liberal measure of plain unaffected courtesy—that we may have and hold you always as a loyal and satisfied customer.

We try to make this the most agreeable place in town for men to come for clothes—agreeable store, agreeable merchandise, and agreeable people to serve you. Agreeable money back, too, if you want it. We're not half so anxious to sell you something as we are to serve you pleasantly and efficiently.

Come here to-day, or to-morrow, or any day. See this magnificent great store, the tremendous stock of Good Clothes and Furnishings, the low prices at which they are selling, and then—buy where you please.

Kuppenheimer Overcoats

Great quantities of them here in all the wanted styles and patterns. Long coats and short coats—belted coats and box coats—service coats and dress coats—in such exclusive models as the Beacon, Beverly, General, Major, Brigadier, Baltic, Kossack, Raglan, etc. Each and every one measures up flush with the Kuppenheimer standard in style, material and workmanship, and represents—at the Kennedy price—the best overcoat value that can be produced.

$18—$20—$22.50—$25 to $35

Low Price Overcoats

In our big Overcoat Department are hundreds of handsome, all wool, well made coats—every model that good coats are made in—every color and pattern your fancy may favor—**not** marked at high prices because they have belts, or plaid backs, or other new style ideas, but selling at the lowest prices we can afford to put on them, which means $3 to $5—sometimes even $8—under Washington St. figures.

$12.50—$15—$18 AND UP

All Wool Suits at $12.50, $15, $18, $20 and $35

Open Saturday Evenings **Kennedy's** *30-38 Summer Street*

A Little Out of the Way, But It Pays to Walk

YOU see the AMERICAN everywhere—in the homes, clubs, restaurants, hotels, cars and boats

ALIENIST TESTIFIES SPENCER IS INSANE

Continued from First Page.

Q—You say you considered hereditary conditions? A.—Yes.

Q—What were they? A.—The mental troubles of Spencer's father and grandfather and other relations.

Q—Would it make much difference in making up your decision whether an ancestor of Spencer's died violently insane at sixty years, or died of softening of the brain when over eighty. A.—It would not make much difference.

Q—How do these deaths affect this young man of thirty. A.—They show a tendency in that family to suffer from nervous diseases.

Q—Did you consider that if the old gentleman Spencer died at seventy-nine instead of eighty or over that his insanity could not have been brought into this case. A.—I gave it some consideration.

Q—Isn't it a fact that at eighty senile dementia comes to many as a result of old age? A.—Yes.

Declares Spencer Is Insane.

Q—Did you attach any importance to the fact that one of Spencer's ancestors died of senile dementia and lived to be ninety-three? A.—I did.

Q—Then, with these considerations you reached the conclusion that Spencer was insane? A.—Yes; he was and is insane.

Dr. Joseph W. Courtney of Boston was called to the stand as an expert on insanity for the defence. He was examined by Lawyer Stapleton:

Q—Did you examine Spencer? A.—Yes, three times—in August of last year and in August and September of this year.

Q—What is your opinion of the mental condition of Spencer? A.—He was insane when he shot Miss Blackstone and he is insane now.

Attorney-General Swift started to ask the witness if he considered a man insane when he went armed into a house and pulled down the blinds, when he was interrupted by Spencer, who, addressing the Judge, said:

Interruption by Spencer.

"Say, Judge, I want to tell you something. The shades he shows were never drawn the evening I went there. The shades were never up in any house I visited. When I went into the Dow house I could not see any one. Don't let this thing get away with this lie. It is simply another of his."

"Sit down—keep quiet," cozied Turnkey Wade.

"I'll not. I'm not going to let that man get away with his lies."

Q—Do you use the terms mental deficiency and insanity as synonymous? A.—No. Insanity is the broader of the two; mental deficiency may lead to insanity.

Q—When you say that the prisoner is insane do you speak in the broad sense? A.—I certainly do. Spencer is insane.

Q—Can you tell us what insanity is? A.—No, and I do not believe that any one else can.

Spencer sat back on his hard bench, and was the Spencer of the first few days of the trial, every fibre in his body quivering, every muscle twitching, and his eyes staring vacantly ahead or cast towards the floor.

"Insane at Time of Crime."

"He was insane at the time of the murder of Miss Blackstone," declared Dr. Lane, "and he is insane now. He was unable to refrain from committing the crime with which he is charged. He did not understand the nature and quality of the act."

Dr. Deluge followed Dr. Courtenay. Dr. Briggs qualified as an alienist, having for ten years or less been connected with the medical department of the Boston Insanitary, that he has been an alienist for the Children's Aid Society and for the State Board of Charity in examining defective children, and that he had charge of Dr. Jennings' Sanitarium for a year. He testified that he was a member of the American Medical Society and had written books and papers on nervous and mental diseases. He was questioned by Attorney Stapleton.

Q—Did you make an examination of the prisoner, Bertram G. Spencer? A.—I did.

Q—And how many times? A.—I made three examinations.

Q—And were these examinations similar to those testified to by physicians who preceded you? A.—They were.

Q—Now taking into consideration the heredity of the defendant, his physical and mental development, his environment, training and education, the various delinquencies to which he has confessed and which are in evidence, the various outbreaks of rage as testified to, and his consequent conduct and your own observation, have you come to any conclusion as to the mental responsibility of the prisoner? A.—I have.

"Has Been and Is Insane."

Q—What is that conclusion? A.—That the prisoner has been and is controlled by an irresistible impulse, that he has been and is insane.

Q—Did your reference to the crime with which he is charged, do you believe that he appreciated the character and nature of his act? A.—I do not.

Q—Do you believe that he could distinguish right from wrong? A.—He could not.

Q—And at the time of the crime what was his condition? A.—He was dominated by an irresistible impulse at the time of the crime.

He was then cross-examined by Attorney-General Swift.

Q—Doctor, what is an irresistible impulse? A.—I can best answer by an illustration. If I came to your office and saw on his desk, he will take every means to get it. He should not get it. He should not take it. And he knows that he should not take it away, and yet he will go and get it. That's irresistible impulse.

Q—And the same thing would apply to a confirmed drunkard. If he sees the drink upon the bar, wouldn't it? A.—Yes. The condition would be similar.

Three Examinations.

Q.—Now, Doctor, how many times did you examine the prisoner? A.—Three times.

Q—And was one of the times at Bridgewater? A.—The third one.

Q—Did you go to Bridgewater with an open mind? A.—I did.

Q—How did you come to examine Spencer? A.—Because his mother asked me.

Q—Didn't you go down to Bridgewater to investigate conditions there? A.—No, I did not.

Q—State just how you happened to go to Bridgewater. A.—Spencer had written a letter complaining of conditions there. Dr. Elliot had written a letter to Spencer's mother, saying that Spencer had delusions. Mrs. Spencer asked me to go there and ascertain the exact facts as to whether or not her son had delusions and just what his condition was. Anyhow, I went to Bridgewater.

Q—Now what tests did you make? A.—I made the knee test, the eye test and the general tests disclosing insanity.

Q—And you talked considerably with Spencer? A.—Yes.

Q—And then from what he told you, were you influenced at all in coming to the conclusion which you have? A.—Yes.

Q—Tell us some incidents related to you by Spencer that led you to your conclusion that he was suffering from an irresistible impulse.

A.—He told me the story of his crime. That he went to the house and rang Miss Blackstone. He said that the devil had him, although at the time he was good and gentle, but when the devil got in his brain he was a criminal and a thief. The devil made him go to the night clothes to fight off the influence. He simply had to go. Twice while in the bushes he had to leave to the middle of the plays to visit houses to commit burglary. Often when in bed the impulse would come over him and he would leave his sleeping wife, go out and roll and return to find his wife still asleep. He never went to a house but once unless he found a window open.

"Insane Are Cunning."

Q—Didn't that strike you as a safe method of burglarizing, in the conclusion of a sane man. A.—Well, it was a cunning method and insane men are cunning.

Q—What other stories did he tell you? A.—Once when the devil tempted him he said he walked three miles trying to fight off the impulse to steal. He saw a nut on a door step, took it and brought it home, satisfied that he had stolen something. At another time he took a heavy railroad brake shoe and it is in his yard now. He fought off the impulse to burglarize a residence and had satisfied his desire to steal by carrying off the brake.

Q—Anything else? A.—He told me he lived to take jewelry and silverware, but he was satisfied with pins. He would take anything, although bright things attracted his attention.

Q—This information made you come to the conclusion that Spencer was irresponsible and was swayed by an irresistible impulse. A.—Yes.

Q—Do you think it was an irresistible impulse that prompted him to stop robbing houses for six months, after he had lost a pocket locket in an attempt to rob one house and when he feared that it would result in his arrest? A.—Well, it was to let matter the sway or an irresistible impulse of the time.

Q—Yet you know for six months he refrained from committing robbery? A.—Yes.

"Violent Desire."

Q—He didn't open his career of robbery until as he says himself he was sure the police hadn't found the locket containing the picture of his mother and sister. You know that? A.—Yes.

Q—And yet with that in mind, you think he was controlled by an irresistible impulse. A.—Yes—a great up desire often becomes violent, and it did in this case.

Q—You have your mind firmly made up and it can't be changed, can it? A.—I have my mind made up and I believe honestly. It is made up of facts and my observations.

Subsequent examination by Attorney Stapleton.

Q—Did you have some talk with Dr. Elliott regarding Spencer's mental condition? A.—Yes.

Q—What did Dr. Elliott say? A.—He said, I consider Spencer a high-grade imbecile. He has delusions and the charges he makes in his letters prove it.

Mr. Attorney-General Swift:

Q—Do you know that you contradict Dr. Elliott? A.—I don't know. I am testifying to the truth.

At this point the defence rested its case. Twelve witnesses were sworn in by the

LET GEORGE DO IT

Come in and try on one of these graceful English RAGLANS

NO MATTER how many other so-called Raglans you have tried on elsewhere, come in and see how you look in a genuine English Model, built not more than four weeks ago by the cleverest style creators in America. Mostly in a big variety of soft shades of gray and brown in the new English plaid back fabrics. If any other store had them they'd be priced $30. Even we intended to sell them at $25.00, but lateness in opening our new store has led us to mark them

$18.

Open Daily 9 to 6 P.M. Saturdays 10 to 10

Georges

BOSTON

384 Washington

(Corner Franklin)

PROVIDENCE

369 Westminster St.

(Corner Aborn)

ALSO STORES AT NEW YORK

44 West 34th Street

PHILADELPHIA 15th and Chestnut — BUFFALO 357 Main

Nearly everybody in Boston reads the AMERICAN.

Doctor's Best Formula

Breaks Severest Cold in a Day and Cures Any Curable Cough.

This has been published here for several winters and has proven the quickest and most reliable formula obtainable for coughs and colds. "From your druggist get two ounces of Glycerine and half an ounce Concentrated Pine compound. Take these two ingredients home and put them into a half pint of good whiskey. Shake it well and take one to two teaspoonfuls after each meal and at bed time. Smaller doses to children according to age. Be sure to get only the genuine (Global Concentrated Pine. Each half ounce bottle comes in a yellow screw-top case. If your druggist can't supply you, he can get it from his wholesale house. Don't experiment with pernicious foreign cheapness. It don't pay to fool with a bad cold.

Frost-Bites here is quick and sure cure known to millions. Relieves burns, bruises, frost-bites, sprains and aching feet. "Two tablespoonfuls of Calkolds compound in hot footbath. Feet tingle with relief and if repeated daily for a short time, permanent cure results." Get a box at once of this remarkable Calkolds from any druggist or direct from Medical Formula Laboratories of Chicago.

Just a Few of the Newsboys Who Saw Mutt and Jeff

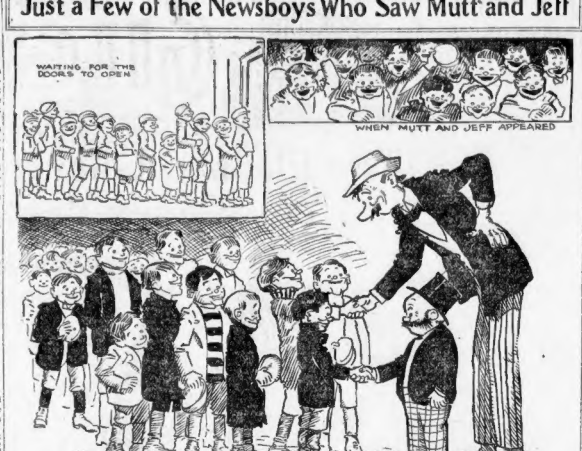
WAITING FOR THE DOORS TO OPEN
WHEN MUTT AND JEFF APPEARED
ROGER GRAY AS "MUTT" AND SHORTY DE WITT AS "LITTLE JEFF" RECEIVING THE NEWSBOYS

A big party of newsboys greeted the performance of "Mutt and Jeff" and afterward Mutt and Jeff gave just as hearty a greeting to the boys, as they filed onto the stage.

NEWSBOYS SEE MUTT AND JEFF

It was not an Indian outbreak, nor a delegation from a "dippy" home.

Bud Fisher's pioneer theatrical production, that sizzling, rapid-fire, three-act musical comedy entitled "Mutt and Jeff," was merely undergoing one of the severest tests in its brief but popular career.

It was being passed upon by the most critical of all dramatical critics, the kind who render their verdicts clad in jerseys, jumpers and sweaters, but who are the most human judges after all—200 of the city's newsboys who were the guests of the AMERICAN at the Globe Theatre last night.

Every person who ever trod the boards knows that the "gallery gods" are the hardest to please and the most prompt to detect and applaud merit and ability.

The reason? Simple enough! They're not hampered by gold-mined gozzles or starched shirts. They don't have to labor coining pretty phrases. They just express right there and then in good, old-fashioned slang their opinion of the hat and it goes. Loud and long, or soft and low, as the case may be, but always with a unanimity that is unmistakable.

Every person who ever trod the boards knows that the "gallery gods" are the hardest to please and the most prompt to detect and applaud merit and ability.

The reason? Simple enough! They're not hampered by gold-mined gozzles or starched shirts. They don't have to labor coining pretty phrases. They just express right there and then in good, old-fashioned slang their opinion of the hat and it goes. Loud and long, or soft and low, as the case may be, but always with a unanimity that is unmistakable.

The boys came in droves, by the hundreds, by the thousands, and the more they came the more they laughed and the more they laughed the more they came.

Every person who ever trod the boards knows that the "gallery gods" are the hardest to please and the most prompt to detect and applaud merit and ability.

The reason? Simple enough! They're not hampered by gold-mined gozzles or starched shirts. They don't have to labor coining pretty phrases. They just express right there and then in good, old-fashioned slang their opinion of the hat and it goes. Loud and long, or soft and low, as the case may be, but always with a unanimity that is unmistakable.

The boys came in droves, by the hundreds, by the thousands, and the more they came the more they laughed and the more they laughed the more they came.

Mirth Pervades Theatre.

They came early and were there until the final drop. It was an orderly, good-natured audience, a half dozen of keen, healthy faces with teeth that showed in frequent grins and eyes that flashed merriment. A dozen of the city's future citizens and business and professional men grouped about where they felt at home.

"Happy," the king of the local newsboys, had the theatre party in tow. There were no "caught kisses" ladies. But there was no censure on outbursts. When the long and short individuals popped from the wings they were showered with applause. It was as if they had "hopped out of an American extry," according to Pug Pinto, and Skinny felt just a bit disappointed because "Bud didn't show up for a speech."

With alternating handclapping and side-splitting laughter the "newsboys and everyone else present followed the antics of the droll Jeff and the awkward but scheming Mutt from the Saratoga race track to the stirring revolution in South America, when Jeff appears leading a cannon bigger than himself and Mutt proudly wields a cork-screw.

Tubber Beans Verdict.

Their adventures aboard ship, the duel and the shoot-the chute companionway, Mutt's love entanglements, the puns and philosophies of Jeff, their grotesque makeups, their dogging of cannon-balls and their occupancy of the castle must be seen to be enjoyed.

"A dipple," ejaculated Tubber Bean. "Mutt and Jeff" got it on Bill Shakespeare.

A Reasonable Plea For the Stomach

If Your Stomach Is Lacking in Digestive Power, Why Not Help the Stomach Do Its Work—Especially When It Costs Nothing to Try?

Not with drugs, but with a reinforcement of digestive agents, such as are naturally at work in the stomach? Scientific analysis shows that digestion requires pepsin, nitrogenous ferments, and the secretion of hydrochloric acid. When your food fails to digest, it is proof positive that some of these agents are lacking in your digestive apparatus.

Stuart's Dyspepsia Tablets contain nothing but these natural elements necessary to digestion and when placed at work in the weak stomach and small intestines, supply what these organs need. They stimulate the gastric glands and gradually bring the digestive organs back to their normal condition.

Stuart's Dyspepsia Tablets have been subjected to critical chemical tests at home and abroad and are found to contain nothing but natural digestives.

Chemical Laboratory. Telegraphic address "Diffindo," London. Telephone No. 11039 Central. 20 Cullum St., Fenchurch St., E. C. London, 9th Aug., 1903.

I have analyzed most carefully a box of Stuart's Dyspepsia Tablets (which I bought myself at a city chemist's shop for the purpose), manufactured by the F. A. Stuart Co., 86 Clerkenwell Road, London, E. C., and have to report that I cannot find any trace of vegetable or mineral poisons. Knowing the ingredients of the tablets I am of opinion that they are admirably adaptable for the purpose for which they are intended.

(Signed)

John R. Brooke, F. I. C., F. C. S.

There is no secret in the preparation of Stuart's Dyspepsia Tablets. Their composition is commonly known among physicians, as is shown by the recommendations of 40,000 licensed physicians in the United States and Canada. They are the most popular of all remedies for indigestion, dyspepsia, water brash, insomnia, loss of appetite, melancholia, constipation, dysentery and kindred diseases originating from improper dissolution and assimilation of foods, because they are the most thoroughly reliable and harmless to man or child.

Stuart's Dyspepsia Tablets are at once a safe and a powerful remedy, one grain of these tablets being strong enough (by test) to digest 3,000 grains of steak, eggs and other foods. Stuart's Dyspepsia Tablets will digest your food for you when your stomach can't.

Ask your druggist for a fifty cent box or send to us direct for a free trial sample package and you will be surprised at the result. F. A. Stuart Co., 150 Stuart Bldg., Marshall Mich.

It isn't what you pay for advertising; it's what advertising pays you. Advertising that pays is the only cheap advertising; advertising that doesn't pay is dear at any price. Advertising in the AMERICAN pays best, therefore it is the cheapest.

THE C. E. OSGOOD CO.

When In Doubt Buy Of OSGOOD

New England's Greatest Furniture Store

244-256 WASHINGTON ST. BOSTON

Just a Few Steps From the Boylston and Essex Tunnel Stations.

THURSDAY AND FRIDAY ONLY

OR UNTIL SOLD

$3.50 Brass Umbrella Stand 1.59

The Big Bargain of the week. Sells regularly for $3.50. This Umbrella Stand is made of the best brass, satin finished, and ornamented with handsome handles. It is 22 inches high and 10½ inches across the opening. Our price, while they last..... 1.59

Your Credit Is Good Here

For the Convenience of Customers We Keep Open Saturday Evenings Until 9 O'Clock

Your Credit Is Good Here

Free delivery of goods to homes within ten miles of Boston, and freight paid to any point in New England reached by rail or water.

Dressers Exactly like illustration; golden oak, handsomely polished, three deep drawers, bevel French plate mirror. Regularly $9.00. Our price this week..... 5.95

Morris Chairs Exactly like illustration. This chair is the last word in rich bargains. The frame is golden oak, has reversible velour cushions. Regular retail price $6.50. Our price this week..... 4.45

We Give Prompt and Careful Attention to Mail Orders

THE C. E. OSGOOD CO.

Don't Trifle with a Cold

Cure It Quickly by Nature's Method

Soothing syrups and patent cough medicines are generally dangerous, containing drugs and opiates which deaden the functions instead of supplying the healing ingredients which build up the system and expel the poisons due to inflammation of the mucous membrane or to excessive uric acid.

You can rid yourself of cold in the head, sore throat, bronchitis, catarrh, leucorrhoea, foul breath, rheumatic pains, and that miserable feeling of approaching grippe, by this simple formula. Mix the contents of a half-ounce vial of virgin oil of pine, with two ounces of glycerine and half a pint of good whiskey. Take a teaspoonful every four hours.

Your trouble will be gone in less than a day and you will not need to stay in bed or discontinue your regular duties. Be careful to get the genuine virgin oil of pine, which always comes in sealed wooden cartons bearing the name of the Leach Chemical Company, of Cincinnati, Ohio. This is your guarantee of purity and freshness.

WILSON BROTHERS Scollay Sq.

6 EYE SIGHT SPECIALISTS

10 Skilled Watch Repairers

$3 GLASSES for $1—$5 GLASSES for $2

$10 GLASSES for $5—$15 GLASSES for $8

Pay No Fancy Fees to opticians who are satisfied to fit a few pairs of glasses a day. WE CUT PRICES OF OTHERS IN HALVES, and do TEN TIMES THE BUSINESS. Once a customer, always a customer. Let us save you money.

If You Are Suffering from Blurred Vision, Headaches, Nervousness, Weak and Watery Eyes, etc., you can obtain relief by consulting one of our six graduate specialists. Have your eyes tested glasses at all if so, there will be absolutely no charge and you will then realize how much money you have been saving. While You Wait! Prescription Set Accurately! Bring in Your Broken Lenses. We do the Optical Business of Boston Tomorrow.

Cures Tired Aching Feet

Diamond Foot Support Swiftly Banishes All Foot Troubles

This little metal device, the Diamond Foot Support, is simply wonderful in its ability to relieve tired, aching feet and ankles, remedy the dreaded "broken arch" and make nervous people forget their nerves.

Prevents counter (back of shoe) from running over and heel from running under like this.

One of The First Symptoms of a breaking down arch is a feeling of weariness when on your feet for a considerable time. The feet become tired and ache, smart and burn. There is pain in the arch and sometimes the ankle and sharp twinging pains often extend up through the calf, knee, thigh, back and as far as the back of the neck.

Diamond Foot Supports

Positively prevent these troubles. They brace the whole shoe, prevent "running over" and keep the heel from running under. Diamond Foot Supports make walking a pleasure, add buoyancy and grace to your carriage and more than pay for themselves in the added wear of your shoes.

50c At All Shoe Stores Diamond Foot Supports cost you only 50c at all Shoe Stores and Department Stores. Ask your Dealer today to show you this wonderfully clever device. Money Back if not Satisfactory. Endorsed by leading physicians. Thousands of testimonials from grateful users.

DIAMOND FOOT SUPPORT CO., Manufacturers, ST. LOUIS, MO.

Edward P. Young & Co., 564 Atlantic Ave., BOSTON WHOLESALE DISTRIBUTORS

The Strongest Brace for the Weakest Place.

WATCHES

Waltham, Elgin, Illinois, Hampden and Howard, in Solid Gold and Gold Filled Cases, Open Face, Pinlp and Lefgine Turned.

A Gent's Waltham, in Solid Gold Case, for $20.00.

See Wilson Bros.' Man's Watch for $25.00.

A Beautiful Watch, Solid Gold Case, fine timepiece, $40.00.

Now is the time to select a Watch for Christmas and pay a small amount down and carry it to suit your convenience.

RINGS! RINGS! RINGS!

Many days to select from and thus save money.

Handsome cluster rings, diamonds in combination with rubies, emeralds, sapphires and pearls, $3.50, $4.50, $5.00, $6.50, $7.50, $8.50, $9.50, $10.00, $12.50, $15.00, $17.50, $20.00, $22.50, $25.00, $27.50, $30.00, $32.50, $35.00, $37.50, $40.00, $42.50, $45.00, $47.50, $50.00, $52.50, $55.00, $57.50, $60.00, $62.50, $65.00, $67.50, $70.00, $72.50, $75.00, $77.50, $80.00, $82.50, $85.00, $87.50, $90.00, $92.50, $95.00, $97.50, $100.00, $102.50, $105.00, $107.50, $110.00, $112.50, $115.00, $117.50, $120.00, $122.50, $125.00, $127.50, $130.00, $132.50, $135.00, $137.50, $140.00, $142.50, $145.00, $147.50, $150.00, $152.50, $155.00, $157.50, $160.00, $162.50, $165.00, $167.50, $170.00, $172.50, $175.00, $177.50, $180.00, $182.50, $185.00, $187.50, $190.00, $192.50, $195.00, $197.50, $200.00, $202.50, $205.00, $207.50, $210.00, $212.50, $215.00, $217.50, $220.00, $222.50, $225.00, $227.50, $230.00, $232.50, $235.00, $237.50, $240.00, $242.50, $245.00, $247.50, $250.00, $252.50, $255.00, $257.50, $260.00, $262.50, $265.00, $267.50, $270.00, $272.50, $275.00, $277.50, $280.00, $282.50, $285.00, $287.50, $290.00, $292.50, $295.00, $297.50, $300.00, $302.50, $305.00, $307.50, $310.00, $312.50, $315.00, $317.50, $320.00, $322.50, $325.00, $327.50, $330.00, $332.50, $335.00, $337.50, $340.00, $342.50, $345.00, $347.50, $350.00, $352.50, $355.00, $357.50, $360.00, $362.50, $365.00, $367.50, $370.00, $372.50, $375.00, $377.50, $380.00, $382.50, $385.00, $387.50, $390.00, $392.50, $395.00, $397.50, $400.00, $402.50, $405.00, $407.50, $410.00, $412.50, $415.00, $417.50, $420.00, $422.50, $425.00, $427.50, $430.00, $432.50, $435.00, $437.50, $440.00, $442.50, $445.00, $447.50, $450.00, $452.50, $455.00, $457.50, $460.00, $462.50, $465.00, $467.50, $470.00, $472.50, $475.00, $477.50, $480.00, $482.50, $485.00, $487.50, $490.00, $492.50, $495.00, $497.50, $500.00, $502.50, $505.00, $507.50, $510.00, $512.50, $515.00, $517.50, $520.00, $522.50, $525.00, $527.50, $530.00, $532.50, $535.00, $537.50, $540.00, $542.50, $545.00, $547.50, $550.00, $552.50, $555.00, $557.50, $560.00, $562.50, $565.00, $567.50, $570.00, $572.50, $575.00, $577.50, $580.00, $582.50, $585.00, $587.50, $590.00, $592.50, $595.00, $597.50, $600.00, $602.50, $605.00, $607.50, $610.00, $612.50, $615.00, $617.50, $620.00, $622.50, $625.00, $627.50, $630.00, $632.50, $635.00, $637.50, $640.00, $642.50, $645.00, $647.50, $650.00, $652.50, $655.00, $657.50, $660.00, $662.50, $665.00, $667.50, $670.00, $672.50, $675.00, $677.50, $680.00, $682.50, $685.00, $687.50, $690.00, $692.50, $695.00, $697.50, $700.00, $702.50, $705.00, $707.50, $710.00, $712.50, $715.00, $717.50, $720.00, $722.50, $725.00, $727.50, $730.00, $732.50, $735.00, $737.50, $740.00, $742.50, $745.00, $747.50, $750.00, $752.50, $755.00, $757.50, $760.00, $762.50, $765.00, $767.50, $770.00, $772.50, $775.00, $777.50, $780.00, $782.50, $785.00, $787.50, $790.00, $792.50, $795.00, $797.50, $800.00, $802.50, $805.00, $807.50, $810.00, $812.50, $815.00, $817.50, $820.00, $822.50, $825.00, $827.50, $830.00, $832.50, $835.00, $837.50, $840.00, $842.50, $845.00, $847.50, $850.00, $852.50, $855.00, $857.50, $860.00, $862.50, $865.00, $867.50, $870.00, $872.50, $875.00, $877.50, $880.00, $882.50, $885.00, $887.50, $890.00, $892.50, $895.00, $897.50, $900.00, $902.50, $905.00, $907.50, $910.00, $912.50, $915.00, $917.50, $920.00, $922.50, $925.00, $927.50, $930.00, $932.50, $935.00, $937.50, $940.00, $942.50, $945.00, $947.50, $950.00, $952.50, $955.00, $957.50, $960.00, $962.50, $965.00, $967.50, $970.00, $972.50, $975.00, $977.50, $980.00, $982.50, $985.00, $987.50, $990.00, $992.50, $995.00, $997.50, $1000.00.

CHRISTMAS IS COMING!

WILSON BROS.

Jewelers of Recognized Reliability

SCOLLAY SQUARE

DIAMONDS

Just received, which we offer at prices which defy competition. Your chance to save. Those who hearts will be interested in this look.

LOOK! LOOK! LOOK!

at the Bargains We Offer

Beautiful Single Stone Diamond Rings for Ladies or Gents, at $25, $30, $35, $40, $45, $50, $55, $60, $65, $70, $75, $80, $85, $90, $95, $100, full of fire and sparkle, as low as $15. Special Bargains in DIAMOND STUDS.

Diamond Scarfpins, Diamond Cuff Links, Diamond Scarf Pins, for Christmas Gifts. Our $10 Watch Specials.

Ladies' Gold Chains and Pendants, set with Diamonds, Rubies and Emeralds, only $10.00. Be sure and secure one of these and say it was from Wilson Bros.

BRACELETS

The biggest stock of bracelets in Boston. As low as $2.50 and up to $100.00. A beautiful bracelet for $8.00, for one $10.00 and $12.00. Bracelets, nothing else but gold charms.

CHRISTMAS IS COMING!

WILSON BROS.

A Safe Place to Trade

OPEN EVENINGS

WHAT IS YOUR RECIPE FOR BEST BROWN BREAD?

Of course, you can bake brown bread. But what Mrs. Delmar from the "Show Me" State wants to find out, and what thousands of American readers wish to know since she asked the question, is how?

Results count, and for that reason you, Mrs. Hustling Housewife of New England, have been making the kind that mother used to bake ever since you first learned how to cook. Kindly give your recipe for that luscious brown bread, for the benefit of the Missouri housewife and the others that want to learn how you cook your loaves.

Maybe you have the winner. Who can tell? You never can tell until you have tried the recipes the other housewives use, and that's one reason the Boston AMERICAN is printing these recipes from day to day. Perhaps you've thought, like so many others, you made the paragon of brown bread perfection. Now, let's see.

Plentiful and Varied.

The AMERICAN started its brown bread contest after Mrs. Delmar of St. Louis came to Boston and discovered that brown bread recipes were plentiful and varied in makeup. Practically everybody agreed on the baking of beans. Then Mrs. Delmar appealed to the AMERICAN to help her get the recipe for making real New England brown bread.

To bring this about, the AMERICAN has offered $10 in prizes. The winners are to be determined by impartial judges.

For the best recipe the prize will be $5. For the next five best recipes the AMERICAN gives $1 each.

Send your recipes along. Send them to the Brown Bread Editor, Boston AMERICAN, No. 80 Summer street, Boston, Mass. And do it RIGHT NOW.

Here are some of the thousands of recipes received up to date:

How Some Women Make It.

One tablespoon of shorting butter and lard, mix; ½ cup sugar, 2 eggs, 1 cup sour milk with 1 teaspoon soda mixed in milk, 1 cup molasses, 1 cup graham flour, 1 cup wheat flour, ½ cup cornmeal, fine meal; 1 teaspoon salt. Bake about one hour.

MRS. J. WALSH.

No. 310 Prospect street, Cambridge.

Two and one-third cups graham flour, 2 1-3 cups rye meal, 2 1-3 cups corn meal, 1½ teaspoons soda, 1½ teaspoon salt, 1½ cups molasses, 1¼ cups sour milk, 1 cup raisins. Thoroughly mix and sift the first five; mix molasses and sour milk and add to the first mixture; add raisins and stir well. Butter the insides of 1¼-pound baking powder tins, fill them half full of the mixture, cover tightly, place in a kettle of boiling water and steam one hour. Be sure and keep the kettle tightly covered and the water boiling the entire time. For a pudding sauce take 1 cup granulated sugar, 1½ cups butter, 1½ cups cream juice, 1 cup cups boiling water; cream the butter and sugar, add cream juice and cream again, and boiling water gradually; mix well and serve at once. If liked rare, omit cream and roughly creamed this sauce is very foamy.

MRS. M. E. KELLY.

No. 955 Mass. avenue, Roxbury.

Two and one-half cups corn meal, 1 cup corn starch, ½ cup wheat flour, ½ cup rye meal; dron 1½ teaspoon soda into the wheat flour; sift rye meal, corn meal and corn starch and wheat flour, add 1 cup a teaspoon salt and wheat flour, add 1 cup a teaspoon salt and wheat flour, add 1 cup syrup; stir in gradually 2½ cups sour milk; mix well and steam four hours.

MRS. A. KELLY.

No. 955 Massachusetts avenue, Roxbury.

One full cup of graham flour, three-fourths of a cup of white flour, then fill the cup up with graham flour; one-half cup of corn meal, then fill the cup with graham flour again; one-half teaspoonful salt, one-half teaspoonful soda, one cup of molasses, one cup of sour milk. Beat well. Steam three hours.

MRS. C. S. JOHNSTON.

No. 10 Hillside park, Somerville.

One cup of sweet milk, 2 cups of sour milk, ½ cup of molasses, 1 teaspoon saleratus beaten into the molasses, 1 cup of bread flour, 1 heaped cup of corn meal, ½ teaspoon of salt, 1 scant cup of rye meal unsifted, 1 tablespoon melted butter. Beat until well blended and pour into a well 1 heaping teaspoon of soda; beat together thoroughly and steam five hours.

MRS. J. N. BROOKS.

No. 260 South Union street, South Lawrence.

Here is an old, true and tried recipe for brown bread, used for many years by Cape Cod families: One cup Indian meal, 1 cup rye meal, 1 cup pastry flour, 1 cup molasses, 1 teaspoon saleratus, 1 teaspoon salt, 1 cup hot water. Pour into tight covered can, put the lids a larger pail with tight cover, one-quarter filled with boiling water, and set in oven for five hours. This needs no attention and is ready when the beans are.

MRS. G. C. GARDINER.

No. 82 Waverly street, Everett.

One cup sifted corn meal, 1¾ pints boiling water, one cup sifted wheat flour, ½ yeast cake, ½ cup sifted rye flour, ½ cup molasses, one cup graham flour, two tablespoons melted butter, ½ cup stoned raisins, pinch salt. Take one pint boiling water, pour over corn meal and salt; let scald a few minutes, add molasses, graham, rye and wheat flours, one cup cold water; add floured raisins, melted butter. Add the yeast last, dissolved in the remaining half cup lukewarm water. Beat thoroughly, fill all a well greased lard pail with cover, set the bread in warm place for two hours until it rises within an inch of the top. Grease again on top fin and cover. Bake 4½ hours in moderate oven. I use a five-pound lard pail.

MRS. MABEL LUNDERKIN.

No. 21 Glendale avenue, West Somerville.

One cup of Indian meal, 1 cup of graham flour, 1 cup bread flour, ½ cup sour milk, good teaspoon saleratus, 1 teaspoon of salt. Mix soft and steam 4 hours.

MRS. N. F. GIBBY.

No. 18 School street, Charlestown.

One scant cup rye, graham and bolted Indian meal, ½ cup flour, 1 cup molasses, 3 scant cups milk, 1 teaspoon soda, ½ teaspoon salt. Put the soda in the milk. Pour in buttered brown bread tin and steam four hours.

MRS. JAMES S. KAY.

No. 132 Selwyn street, Roslindale.

Two cups rye meal, 2 cups indian meal, 1 cup molasses, 2 cups milk, ½ teaspoon of saleratus dissolved in a little water, ½ teaspoon salt, 2 cups raisins.

MISS MARY E. H. GILMAN.

No. 183 Belgrade av., Roslindale.

COMPARES LIFE TO GAME OF CHESS

"Life is as a game of chess," was the comparison made by Rev. Father Bernard Vaughan, S. J., in his address to the students of Boston College and High School in the college hall. He was introduced by Rev. Fr. Thomas I. Gasson, S. J., president of the college. In his address Fr. Vaughan said:

"Life can better be compared to a game of chess. It does not matter whether you are the king, queen, knight or bishop. It is not of supreme import what your character in the game is, for when the game is over all the characters are swept off the board and covered in a little box and placed away. Play your game on your own little square on the board and you shall have done your part."

AUTOIST CHARGED WITH INTOXICATION

Roy H. Warren of No. 429 Washington street, Newton, was held in $1,000 for a hearing November 29 by Judge Williams in the Roxbury District Court to-day on the charge of operating an automobile while intoxicated. While guiding his machine along Tremont street last night he struck and knocked down Harry Cannon, sixty years old, of No. 1,297 Tremont street, Roxbury. Cannon is in the City Hospital suffering from numerous bruises.

BEATTIE MAKES READY FOR END

RICHMOND, Va., Nov. 22.—With only two days and a freedom to live, Henry Clay Beattie, Jr., the rich youth convicted of wife murder, to-day began his final preparations for the end. He did not take a will, because he had no property to dispose of, having lived on his father.

But he had a few personal belongings and these he gave to prison guards who have been kind to him since he has been in the death cell. To one he gave a raincoat. To another an overcoat. A third received from him a seal ring and a fourth got a silk-covered cigarette case. It is said Beattie remarked that he hoped each would live to enjoy his little gifts for many years.

The condemned man spent an hour writing a letter to his chum, "Billy" Sampson, who, at his trial testified, "Henry and I hit a pretty fast pace around this country."

"The Wages of Sin."

The letter, of course, was read by the prison officials before it was sent out. It is said the maiden-like-advised young Sampson to contemplate his friend's position; that as to the gay life both had led there was nothing in it, and that while making no admission of murder Henry wrote in effect "The wages of sin is death,' as the Bible tells us."

It is regarded as significant and perhaps as a slope of absolute guilt that young Beattie never once, since he has been in prison here from the time of his conviction early last September, has asked to see his baby, Henry Clay Beattie, III, the infant son of the young wife he killed on the Midlothian turnpike in July.

His brother, Douglas Beattie, to-day received permission to represent the Beattie family in the penitentiary at the time of the execution. He will be granted charge of the body as soon as Beattie is pronounced dead by Doctor Oppenheimer, representing the State.

Beattie is said to be entirely reconciled to the fact that he is to die, although to a reporter he said:

"There are lots of worse people in the world than I am. Why should I have to go when I am so young?"

Execution Friday.

Day by day the officials of Virginia are endeavoring more earnestly—according to their State law—to keep the details of the condemned man's action and condition from becoming public. Not a single fact—except the bare announcement of his death—are be printed here after his life is taken, although, of course, other States may print anything that can by learned.

Governor Mann yesterday afternoon made his final statement on the question of a possible reprieve for Beattie, which wrote:

"I have said the last word I am going to say in this case. The prisoner will be executed at the appointed time on Friday. There will be no farther extension."

OLD SCHOOL BOYS TO DINE TO-MORROW

The thirty-first reunion and banquet of the Old School Boys' Association of Boston will be held at Young's Hotel to-morrow afternoon. The meeting will be called to order at 3 p. m. for the election of officers. The present officers are: J. Hitchcock Gavin, president; Charles H. Kurtz, vice-president; E. D. Eldridge, secretary and treasurer. William H. Lee, Albert S. Austin, James S. Willis, Darius Cobb, Ernestus L. Mullins and H. H. Brower, directors; John A. Lanson, historian.

AGED WOMAN BURNED TO DEATH IN FIRE

DENNIS, Nov. 22.—Mrs. Mary A. Hall, eighty-seven, widow of Nathan Hall, was burned to death in a fire which destroyed her home on Hotel road. "Aunt Mary Ann," as Mrs. Hall was familiarly known, lived alone. It is thought she was broiling a steak when the kitchen took fire. The smoke and flames were pouring out of the kitchen door when seen by Orin H. Shiverick. With several other men he hurried to the scene. They were obliged to enter the front of the house and were unable to find Mrs. Hall or to save the dwelling. Afterward the charred body was found among the embers.

BOY'S HEAD SHOT OFF WHEN GUNNER FALLS

NASHUA, N. H., Nov. 22.—Frank Bassett, a four-year-old boy, had his head blown off while on a hunting trip in Hudson, when his companion, Almon Martin, seventeen years old, slipped and fell. Martin's gun became caught in the brush and when he went over it exploded. Bassett, who was only three feet in front, received the full charge of buckshot in the back of the head.

VENEZUELAN BATTLE WON BY GEN. CASTRO

MEXICO CITY, Nov. 22.—A dispatch to the Nuevo Era from Caracas says that Cipriano Castro, ex-President of Venezuela, has won a battle in Venezuela. Castro, it is said, entered his native country with some thousands of followers.

ANDREW CARNEGIE VISITS PRESIDENT

WASHINGTON, Nov. 22.—Andrew Carnegie held a long conference with President Taft this afternoon. It was reported that Carnegie's visit had to do with the government suit against the Steel Trust.

ENDS MISERY FROM INDIGESTION OR A SICK, SOUR, GASSY STOMACH

The question as to how long you are going to continue a sufferer from Indigestion, Dyspepsia or out-of-order stomach is merely a matter of how soon you begin taking some Diapepsin.

If your Stomach is lacking in digestive power, why not help the stomach to do its work, not with drastic drugs, but a reenforcement of digestive agents, such as are naturally at work in the stomach.

People with weak Stomachs should take a little Diapepsin occasionally, and there will be no more Indigestion, no feeling like a lump of lead in the stomach, no Heartburn, Sour risings, Gas on Stomach or Belching of undigested food, Headaches, Dizziness or Sick Stomach, and, besides, what you eat will not ferment and poison your breath with nauseous odors. All these symptoms resulting from a sour, out-of-order stomach and dyspepsia are generally relieved five minutes after taking a little Diapepsin.

Go to your druggist and get a 50-cent case of Pape's Diapepsin now, and you will always go to the table with a hearty appetite, and what you eat will taste good, because your stomach and intestines will be clean and fresh, and you will know there are not going to be any more bad nights and miserable days for you. They freshen you and make you feel like life is worth living.

Ceresota Flour

The Prize Bread Flour of the World

At all dealers

THE NORTHWESTERN CONSOLIDATED MILLING CO. CERESOTA FLOUR

DOUBLE LEGAL STAMPS FORENOONS

GILCHRIST CO

Store of New Merchandise

Washington St., Winter St., Hamilton Place

The New Gilchrist Store as It Will Appear When Completed

The Planned Gilchrist Store Is Saving You Money Before It Is Built

A Clearance Sale of Shoes

These shoes are mostly from regular Gilchrist stocks and are sold under our guarantee of quality

THIS Sale will come as a distinct surprise to Boston Women, for it is a most unusual action to take at this season—but our reason is an urgent one. Our Winter Street Store must be turned over to the builders about January 1st. We've got to make room for the stocks that have to move.

Thousands of Pairs of Women's Shoes Go on Sale Tomorrow At ⅓ to Nearly ½ Off Regular Prices

Women's 4.50 and 5.00 Shoes

Strictly high grade shoes, including several lines hand sewed makes, of fine kid skin, either lace or button; also patents and tan Russia calf-skin, in dressy styles. At..... 3.15

Women's 4.00 Shoes

Handsome styles in patents, vici kid, gun metal, calfskin and tan leathers, Cuban or mannish heel styles, and in button, blucher or lace. These lines have been taken from regular stock. Marked at.. 2.45

Women's 3.00 and 3.50 Shoes

This lot includes fourteen styles, in a variety of popular leathers and standard makes, including cloth tops, patents and dull leathers; not a complete range of sizes in each style, but a good assortment in the lot and in widths from A to E. At..... 1.98

Women's 2.00 and 3.00 Shoes

This season's new styles and leathers in boots and oxford ties, including velvets, tans, patent, vici kid or gun metals, so popular this season; mostly Goodyear welt soles of reliable quality. At..... 1.65

2.50 and 3.00 Satin Party Slipper

300 pairs of black satin party pumps, perfect fitting and handsomely designed with pretty rosebud rosette ornaments and covered Cuban heels, all regular sizes, 2½ to 6½, three widths, narrow, medium or wide. At. 1.95

We cannot promise to fill Mail or Phone Orders on these SHOES

Stock Reduction Sale

Holiday preparations force us to relocate these departments in a few days. To make this easier for us we offer the values here.

Trimmings & Buttons

25c to 50c Colored Velvet and Fancy Braids. At..... 10c

25c to 50c Colored Net Bands. At..... 15c

50c to 75c Fine Tinsel Bands. At..... 25c

75c to $1.00 Gilt and Silver Bands. At..... 50c

10c to 15c Colored Silk Bindings. At..... 5c

25c and 50c Fancy Tailors' Buttons, in colored Duck. 19c

Aprons

25c and 50c Round Tea Aprons, fancy embroidered ruffle, tie string and pocket; slight seconds. At.... 17c

50c to $1.00 Round Tea Aprons, fancy embroidered ruffle, tie strings and pocket; slight seconds. At..... 39c

25c Skirt Aprons, plain lawn, large size, deep hem, pocket and tie strings. At..... 19c

25c Skirt Aprons, fancy lawn, at 19c

Embroideries

15c to 20c Embroideries, narrow and medium, with insertion to match. At..... 8c

Corset Cover Embroidery, 18 inches wide, with beading. At..... 10c

Skirt Flouncings, 18 inches wide. At..... 10c

Narrow Edges, dainty patterns, 15c Value. At..... 10c

20c Value. At..... 12½c

25c Value. At..... 15c

Demonstration of FLEISHER'S WORSTED YARNS

An expert yarn demonstrator and teacher is here to instruct anyone in the making of any article from yarn. You can start a sweater or an afghan and have it finished before the teacher leaves us—the only cost to you is the price of the yarn. The stylish toque pictured here can be easily made in one and one-half hours from 60c worth of 8-fold Germantown, in any size, color or combination you wish.

A garment made of the Fleisher Yarns will stand the test of wear and wash-proof of the superior quality wools used and the care in manufacturing.

Panama Skirts

Absolutely Worth 4.00

Two new models, made in most popular winter styles from absolutely all-wool panama, panel front and back over cluster of foot plaits; or low plaited style, inverted plaits at back; all sizes, regular and extra, in black and navy. Regular value $4.00.

Of All-Wool Panama, in All Sizes, Regular and Extra, in Black and Navy. At 2.98

Thanksgiving Coats

For Little Folks

Children's Coats

Of red, navy and brown paca cloth, very stylish and well made, silk braid and velvet trimmed, double-breasted effect, interlined with flannel, sizes 2 to 6 years. Worth $3.98. At..... 1.98

Broadcloth Coats

Of fine grade materials, in navy, red and brown, only one of the many models shown here, sizes 2 to 6 years, braid and button trimmed. Regularly $3.98 to $6.00. At..... 2.98

"Seasonable Goods at Reasonable Prices"

THIS WEEK'S SPECIALS

Black Belgian Hare Set

consisting of a wide shawl collar with tails and large Pillow Muff of rich, silky black hare. Value $10.

PRICE FOR SET

5.93

Marmot Coats

Full length Marmot Coats made out of whole dark skins, trimmed with wide shawl Collar and Cuffs of Beaver. Skinner satin lined throughout. All sizes up to 44. Elsewhere $75.

OUR PRICE

57.50

MAIL ORDERS FILLED

Make money orders payable to Eagle Cloak Co.

OUR MAIL ORDER GUARANTEE

If an inspection goods do not prove satisfactory same may be returned at our expense and money will be refunded.

Eagle Cloak Co.

572-4-6-8 Washington St.

FOURTH BREAK IN FITZ'S HOME

With the police guard watching from the garage and with members of the family in the house, a fourth attempt has been made on a fourth consecutive night to rob the home of ex-Judge Frank E. Fitz, at Lakeside, Wakefield.

The last attempt was particularly audacious because it was well known that Chief Pollard of the Wakefield police had detailed a man to guard the Fitz premises from dusk till dawn.

In spite of extra precaution to protect the premises, Judge Fitz found the doorplate on the back door removed and the lock fixed so that anyone could enter by that way without a key.

The Judge's discovery amazed Chief Pollard and his men, who cannot understand how the trick was accomplished. As per caution, however, against any repetition of the attempt during the night, extra men were detailed to assist in guarding the place.

Doorplate is Removed.

Last Saturday night Judge Fitz came home late and found a quantity of silver and other valuables piled up in a lower floor room, indicating that burglars were scared away just as they were ready to take out the loot. Judge Fitz reported this attempt and watch was kept the next night. The very same thing was attempted Sunday night.

Monday night the doorplate on the back door was removed. This was found out in the evening and this third attempt was frustrated.

Astounded at this boldness, Chief Pollard detailed Patrolman Joseph Ryan to go to the garage in the rear of the Fitz home at 5:30 o'clock yesterday afternoon and watch for intruders.

Pollard took up his watch. Members of the family were home. Judge Fitz arrived home from Boston at 6 o'clock. The family ate supper. After supper the Judge walked out through the back vestibule. He stepped on a piece of metal.

All Night Patrol.

He found this the same doorplate which had been removed from the back door Monday night and then put back in place after it was found. The lock had again been fixed for a burglar to enter without trouble.

Judge Fitz showed the doorplate to Patrolman Pollard.

"There hasn't been a soul around that door except myself and the members of your family since I've been on guard," said Pollard.

Members of the family said that the doorplate was intact up to supper time. How the doorplate could have been removed with the family in the house and Pollard on guard is a perplexing mystery to all concerned.

Chief Pollard called out the eight special officers who supplement the regular Wakefield force of patrolmen. The men patrolled the town all night, with particular attention to the Lakeside district and Judge Fitz's premises. No further trouble was reported.

GUM WISDOM.

By MORTON BIRGE.

The Washington authorities, those bureaucrats so hard,
Are drawing torrid language from the Charlestown Navy Yard;
The very latest order which from Washington has come
Is that the U. S. "Jackie" must give up his chewing gum.

In olden times the "Jackie" was a lad of blood and rum,
In lieu of "grog" these later days he took to chewing gum.
But now the bureaucrats cut off his one best popsin bet,
Because they find it doesn't jibe with naval etiquette.

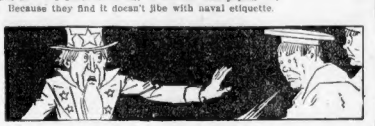

If they keep on there won't be much for "Jackie" left to do,
Except to play at "Three-of-cat" or simple "Tic-tac-too."
Those bureaucrats at Washington are bureaucrating some——
They've got the Navy problem solved; they've stopped the "Jackie's" gum.

RENAUD RECITAL CHARMS MANY

By FREDERICK JOHNS.

Emiliano Renaud, the French Canadian pianist, appeared in recital before a large audience in Sichrest Hall yesterday afternoon. He played a long program from Schumann, Chopin and Liszt.

Mr. Renaud is a slim, poetic sort of young man who fits nicely into his seat at the piano. He is straightforward and earnest, with few mannerisms to detract from his performances. He depends for appreciation upon the music he makes, which is an attitude to be recommended to many piano virtuosi.

It is one thing to play Schumann, another Liszt, and still another Chopin. Renaud set himself an extremely varied list from each composer, calling for a versatility that is almost impossible.

He played some things extremely well. It does not occur to me that the arabesque legends of Liszt, "Walking on the Waves," could be more truthfully and sympathetically performed. No one could cavil at his playing of the toccata opus 7 in C minor of Schumann.

In long respects Renaud is a great pianist. He revealed things at yesterday's recital that warrant classing him as such. It did not seem to me that he appreciated fully the sweetness and delicacy of some of the little Schumann pieces, and while I admire his Chopin Scherzo in B minor, op. 20, I was not in sympathy with the playing of the Chopin nocturne Op. 9, No. 2, in E flat, but no man can suit all tastes. It was a satisfying and enjoyable recital.

TUFTS FRESHMEN TO PLAY ST. ANSELM'S

The Tufts College freshman team will meet the St. Anselm's College team at Manchester this afternoon. The game was postponed from last Saturday. St. Anselm's College is picked to beat the collegiate students by a small score.

$1.00 Package Free To All

Every Man or Woman Can Have a Beautiful Head of Hair by Using the Wonderful Foso Treatment. Mail Free Coupon Today.

Foso Quickly Removes Dandruff, Stops Falling Hair and Itching Scalp, Changes Gray or Faded Hair to Its Natural Color. Grows New Hair.

Men whose hair or beards are straggling or all gone, women whose tresses have been thinned by fever or hair falling out; requiring the use of switches; little children, boys and girls whose hair is coarse and unruly; all find in this great remedy just the relief that they want.

I don't ask you to take my word for it. Fill out free coupon below and mail today for a free $1.00 package that will prove all I claim.

Free $1.00 Outfit Coupon.

Fill in your name and address on the blank lines below, cut out the coupon and mail to The Foso Company, 2243 Foso Bldg., Cleveland, Ohio. Enclose ten cents in stamps or silver as an evidence of good faith and to help cover packing, postage, etc., and a complete $1.00 outfit will be sent you at once by mail prepaid free of charge.

Name.....

City.....

Street.....

State..... R.F.D.....

CRIPPLED BY RHEUMATISM

Could Not Use Arms Even to Dress.

One and a Half Bottles of Medicine Cured.

It Was Hood's Sarsaparilla—The People's Medicine.

DIXON, Ill.—"When I was all crippled up with rheumatism, could not use my arms to dress or even do up my hair, one and a half bottles of Hood's Sarsaparilla cured me. Yes, cured me!

"I had been suffering most intensely from pains and aches in my arms, shoulders and knees. I knew my blood was out of order, but none of several medicines that I took relieved my great misery until I began to take Hood's Sarsaparilla. I was soon convinced that this medicine was all right. In a little while I could throw my arms around any way, do up my hair and do all my housework with no aches or pains whatever.

"I am sure Hood's Sarsaparilla cleansed my blood and that it renovated my whole system, in fact, made a new woman of me. I advise any one suffering from rheumatism or bad blood to take Hood's Sarsaparilla. I repeat, it cured me, and I believe it will cure others. I have tested several of the Hood medicines and find it to be true in every sense that 'If Made by Hood It's Good.'" Emily J. Blake.

Hood's Sarsaparilla is one of those proprietary medicines that are indispensable to thousands of families—the millions of intelligent, prudent and economical men and women, who are really the bone and sinew of the country, but who have so little to gain and come on that professional service in case of sickness, are out of the question except where absolutely necessary.

There is no real substitute for Hood's Sarsaparilla. If urged to buy any preparation said to be "just as good" you may be sure it is inferior, costs less to make, and yields the dealer a larger profit.

Get Hood's Sarsaparilla today in liquid form or tablets called Sarsatabs.

SPREAD OF INFANTILE PARALYSIS CHECKED

NEW YORK, Nov. 22.—Dr. Simon Flexner, the laboratory director of the Rockefeller Institute, at a meeting of the National Academy of Sciences told of the efforts that have been made to check infantile paralysis. So far, he said, there has been no cure discovered for the disease. A system of isolation of the cases has been successful in checking its spread. The important feature is the destruction of the filth-germs from the respiratory tract, as it has been established that it is through this source that the contagion is communicated.

WRIGHTS SUED BY WOMEN FOR $50,000

MILWAUKEE, Nov. 22.—The Wright brothers, aviation promoters, are defendants in damage suits resulting from the accident at the State Fair in 1910. Mrs. John Lynch and Mrs. John Brewer, who were struck by Hoxey's aero, ask $25,000 each.

Rheumatism Advice

Prominent Doctor's Best Prescription Gladly Given at Home.

"From your druggist get one ounce of Toris compound (in original sealed package) and one ounce of syrup of Sarsaparilla compound. Take these two ingredients home and put them into a half pint of good whiskey. Shake the bottle and take a tablespoonful before each meal and at bedtime." This is said to be the quickest and best remedy known to the medical profession for rheumatism and back-aches. Results come after the first dose. If your druggist does not have Toris in stock he will get it for you. Only a few drops required to get relief, but it is inadvisable to take a patent medicine except at this. Better get the ingredients compounded in the original one ounce, sealed, full strength packages. Hundreds of the worst cases were cured here by this prescription last Winter.

WATTERSON BOOMS FOSS

The Boston Press Club celebrated its twenty-fifth anniversary with a dinner in the Hotel Somerset and incidentally gave Henry Watterson, the famous editor of the Louisville Courier-Journal, an opportunity to suggest that Governor Foss might be a Democratic presidential possibility in 1912.

Colonel Watterson had a place at the head of the table with Michael E. Hennessey, president of the club; Governor Foss and Mayor Fitzgerald. He was having the time of his life with the "boys," when suddenly he became confidential and mysterious.

"I have said to your Governor," he remarked, "as I sat by his side to-night—'who knows, who knows?'"

When the significance of the sentence reached home it was greeted with applause.

More than 200 members and guests filled the old hall of the hotel, and at the head table were the heads of nearly every newspaper of note in the country.

President Hennessey in his introductory remarks, told of the struggles of the early days of the Press Club and its final emergence into its present prosperity. General Charles H. Taylor, as toastmaster, in introducing Governor Foss as the first speaker, said that "while Teddy was the greatest producer of newspaper copy in the United States, Foss was only seconded in Massachusetts by Johnny, the Mayor."

Mayor Fitzgerald spoke entertainingly concerning early Boston journalists and journalism.

Colonel Watterson was introduced as the "dean of journalism," and greeted with "He's a jolly good fellow," sung by every one standing, and only after being cheered again and again was he allowed to speak.

Colonel Watterson became reminiscent in the most delightful manner imaginable, and talked of journalism in general. He paid high tribute to the late Joseph Pulitzer as the most extraordinary producer of modern journalism.

M. E. Stone, general manager of the Associated Press, dwelt on the dignified journalism of the early part of the century.

The last speaker was Holman F. Day, who was referred to by Mr. Martin as a "journalist" and not a "newspaper man," and as the man who owned a limousine and a yacht. Mr. Day spoke of different aspects of journalism and provoked the laughter of his hearers time after time with his funny stories.

A letter from President Taft was read, in which the President regretted his inability to be present at the dinner and congratulated the club on its birthday.

MOROCCO DISPUTE TO HAGUE TRIBUNAL

PARIS, Nov. 22.—Premier Caillaux declared to-day that if Spain, after the ratification of the Franco-German agreement, refused to keep the engagement made by her in 1904, France would refer the matter before The Hague tribunal.

SCHURMAN FOR ALDRICH PLAN

NEW ORLEANS, Nov. 22.—President J. G. Schurman of Cornell University today gave his endorsement to the central bank system plan of monetary reform, advocated by Senator Nelson W. Aldrich, in an address before the convention of the American Bankers Association, declaring that it offers a method of reformation of currency and banking systems that can be fitted into existing conditions without working revolutionary changes, while at the same time it promises good chances of immunity from the machinations of political and Wall street interests.

Currency reform, he declared, is a question which in public interests should take precedence of partisan political issues and tariff agitation.

POSLAM STOPS ALL ITCHING

Relieves Immediately and Quickly Cures all Skin Diseases.

Nothing is so rapid and effective as Poslam when used for any itching skin trouble, which, in all forms and conditions, it speedily cures. With first application all itching stops; bodily comfort comes; restful sleep may be enjoyed.

Healing proceeds rapidly, for Poslam is intensely active and exerts its curative powers continuously until the causes of pain and embarrassment are removed.

All who suffer from any form of eczema, acne, tetter, barbers' itch, scaly scalp, rash, pimples, etc., or any skin affection whatever, should immediately write for one of the samples of Poslam, sent free by the Emerson Laboratory, 32 West 25th Street, New York. Apply this to a small surface and note beneficial results are quick. The great success of Poslam has been built on the results it actually demonstrated. All Druggists Drug Stores, Houghton & Dutton, Drug Dept., and all druggists sell Poslam—price 50 cents.

Poslam Soap, medicated with Poslam, is the best soap for your skin. Antiseptic, Delightful. 25 cents at druggists.

The Woman Who Doesn't Know

Merely orders "flour."

And the grocer thinks that she doesn't care.

But she does.

What woman lacks pride in her baking?

But she doesn't know how flours differ.

Else she doesn't think.

And, by leaving the choice to someone else, she gets the wrong flour at times.

Gold Medal Flour is selected flour. It comes from the heart of the wheat.

It is the sifted-out flour—the perfect flour—which comes through ten sheets of fine silk.

None but this cream of the flour is ever branded Gold Medal. Yet lesser grades—hundreds of them—cost just as much as this.

This is the flour which has come to outsell every other flour in existence. You'll get it always when you find it out.

WASHBURN-CROSBY'S

(122)

GOLD MEDAL FLOUR

MILLION DOLLAR SALE

Four Brothers Retiring

SUIT OR OVERCOAT $6 $9 $12

SIX LITTLE TAILORS

177-179 Washington St.

WASHBURN'S REMOVAL SALE

2 Garments for the Price of One

Because we are moving and must have money we will accept every dollar you pay as two dollars at the time of any Clothing purchase you make during this remarkable Sale.

This means if you pay $5 we will accept it as $10. If you pay $10 we accept it as $20 in either our ladies' or men's depts., and smaller amounts in like proportion. Every article is marked in plain figures. Every garment is guaranteed. This applies to either Cash or Credit Sales. In this way you get the best $20 Suit or Overcoat in Boston for $10. We have a stock of over $90,000 that must be turned into cash within one month. Come at once.

This Ad. Must Be Presented at Time of Purchase.

THIS IS YOUR GREAT CHANCE

Cash or Credit 630 Washington St. OPP. BOYLSTON ST. OPEN EVENINGS

Double Legal Stamps will be given with every purchase mornings, until 12 o'clock noon, at Wolf's, "No Clothier," corner Hanover and Portland Streets.

CLASSIC TUNES TO TONE CAFES

Hey, fellers! there's music again at the New Province House, the Genoa Cafe and Marlave's.

Don't hurry, boys; it's to be nothing but classical stuff; no "rag" or popular tunes.

Talk about fun with a string on it. The licensing board has put over a neat one on the patrons of the New Province, the Genoa and Marlave's.

How are the cleaning patrons going to get no any "ouths—se—sm" on the Miserere from "Il Trovatore"? How can they waggle and keep time with their feet to the Trauterel? And how are Percy and Nadie going to way ay when "Alexander's Ragtime Band" fails to "come on along"?

On October 13 (mind date) the Licensing Board revoked the music licenses of the New Province, the Genoa and the Marlave, three cafes which are grouped in or about Province court. This was done on complaint of Captain Sullivan of the Court square station. The captain said the patrons sang to the popular airs of the cafe orchestras and even stamped their feet when the grape was on the table and the evening on the fly.

The gist of the captain's kick was that too much noise came from the music and singing. So the Licensing Board took the cafe management to abolish the music.

The managements and the patrons immediately joined the "Squawk Club," saying "eats" without music was flat as a pancake.

Last night the Licensing Board considered the problem of table d'hote music and decided that the cafes may put the orchestras back on the job, but with this melancholy proviso—only classical airs shall be played, no popular music or "rag" time.

The board figures that classical music will improve the tone of the patrons. Just how classical music has to be to work an "up-lift" on the Boston table d'hoter, the board fails to say.

Wait till to-night. Patrons will find the orchestras at the post. But wait till the music programs develop merely our turned classical thing after another.

One imagines some regular sending up chummy note to the orchestra leader or head waiter, saying: "Give us some rag or a medley from 'Muff and Jeff.' Can that sleep-music.

The regular is told that nothing but classical goes, per the Licensing Board.

Harrison's

CUT PRICE SYSTEM

Double Weave All Wool Convertible OVERCOATS

All Wool Blue and Black Kersey OVERCOATS

Rough, shaggy mixtures, Scotch cheviots and every known fabric and color. Raglan and plain shoulders, with or without Belted Back.

For street and motor wear, and for every hard usage that a good overcoat can be put to $10

On Sale Today

Regular $18.00 values offered at Ten Dollars

"Money Back If Not Satisfied—Always"

S. H. HARRISON CO.
662 to 672 Washington St.
CORNER BEACH

DR. KING
SAVES YOU MONEY ON ALL DENTAL WORK

Don't be overcharged on your work. The ordinary dentist usually charges several hundred per cent. more than the moral law allows. DON'T YOU? If so, Get Dr. King's estimate before having any work done.

Dr. King's Restoration Method.
REPLACES LOST TEETH.

If you have a few teeth or roots left, the missing teeth can be restored without removing them. No pain, trouble or delicate. Send for free book about it.

NO PAIN
NO HIGH PRICES

Full set teeth, $5 and up, with the Natural Crown, gold crowns and bridge work, $5; gold fillings, $1 and more; 9 to 6, Sundays 10 to 1. Lady attendants.

Dr. Thomas Jefferson King
New Address, 597 Washington St.
Over Jarnes', Opp. Bicycle

C. C. FERRIS, WHO PRESIDED AT DRY GOODS MEN'S FEAST

C. C. FERRIS

Mr. Ferris is president of the New England Dry Goods Association.

DRY GOODS MEN BOOM BOSTON

The use of the South Station site for the display of goods made and sold in New England was advocated by Henry C. Long at a meeting of the New England Dry Goods Association at the Boston City Club. Roger W. Babson was another speaker, and Charles C. Ferris, President of the association, and of the Gilchrist Company, presided at the banquet.

When the railroads are electrified, Mr. Long would have the South station built so you agree to that floor. On one floor could be displayed all varieties of cottons and the products of the "finest manufacturing section in the world" at nominal cost, and the world then would come to buy, he said, and there would be no need for New England manufacturers to have sales agencies in New York. As an alternative site for the building, Mr. Long suggested the foot of State street. At least the building must be located along the water front, and it must be State-owned, he said.

In that connection he advocated a belt-line railway fifty miles long in Greater Boston, running from Lynn to Fore River, and including every wharf. The railway, also, would be State-owned. The line would be a four-track elevated one, two tracks for passengers and two for freight. Factories would be attracted along the railway, he said, and all would ship at the same price. Workmen's homes could be fostered in the territory not utilized for the railway and factories. Mr. Long also advocated State-owned warehouses at all the docks.

Roger W. Babson of Wellesley, a business economist, spoke upon the three great factors of prosperity for a firm or corporation. These, he said, are character, knowledge and the understanding of the fundamental law of action and reaction in its application to business conditions.

"But unless character is combined with knowledge," he added, "little can be accomplished, and to know only the conditions in the dry goods trade is a grave mistake. The dry goods trade in 1912 actually depends less upon the price of dry goods than it does upon that of groceries. It is a fact that the dry goods business in this city is dependent upon the conditions of crops in Nebraska and Kansas and upon conditions in the Canadian Northwest, far more than upon those here in Boston.

"There is no such a thing as accident in business," he continued, "for it is all founded upon absolute law. Periods of great prosperity must inevitably be followed and balanced by periods of great depression."

It was voted by the association that a permanent secretary be installed for the purpose of increasing the general efficiency of the organization and a committee of three, composed of Henry C. Brine, W. C. Hawkins and Horace Bacon, was appointed to secure subscriptions from members for a guarantee fund to cover the cost of employing such a secretary and establishing headquarters.

THIRD SET OF TWINS BLESSES NANTUCKET

NANTUCKET, Nov. 22.—All Nantucket is to-day rejoicing in the birth of twins at the home of Mr. and Mrs. Josiah B. Gould. As this is only the third set of twins born on the island in the last twenty years, such a substantial increase of the population is very fully appreciated. The new arrivals are lusty boys, weighing six and seven pounds. The mother, who was Elizabeth Pitman Owen, was married to Mr. Gould in 1909, and this is the first birth in the family. She is forty-two years old and he is thirty-three. Mr. Gould some years ago received recognition for bravery from the United States Government for duty performed in the life-saving service.

Go To Bermuda

$40 UP ROUND TRIP.
Tours including hotels, shore excursions, etc., at lowest rates.

Twin screw S. S. "Bermudian" sails every week. Bilge keels; electric fans; wireless telegraphy. Orchestra aboard. Only Steamer making passengers a stop at Bermuda. Golf, Tennis, Bathing, Boating and Fishing.

WEST INDIES

NEW S. S. "GUIANA," and other steamers fortnightly for St. Thomas, St. Croix, Porto Rico, Barbados and Demerara. For West and South shores apply to A. E. OUTERBRIDGE & Co., Agts. Quebec S. S. Co., Ltd., 29 Broadway, New York; Thos. Cook & Son, 245 Washington st.; Raymond Whitcomb Co., 306 Washington st.; Geo. Tyler-tern, 248 Washington st.; Gaze, 360 Washington st.; Dickson, Tourist Co., 328 Washington st., or any Ticket Agent, or QUEBEC S. S. CO., Ltd., Quebec.

Scratching Is Dangerous.

People afflicted with eczema and other skin troubles try to get relief by scratching, which not only aggravates the trouble, but also increases the risk of infection. Apply a little Cadum, and the itching will stop. Cadum is soothing and healing to an inflamed, irritated or diseased skin. It is antiseptic, and when applied to a scratch, sore or wound, prevents infection from disease germs. It acts quickly upon eczema, pimples, sores, ulcers, rash, rough skin, scalp sores, chafings, itching piles, etc. Of druggists, 10c. & 25c. per box.

JURY MUST PICK SLAYER OF TWO

TAUNTON, Nov. 22.—A Bristol County jury must decide upon the slayer of George Thomas and Lottie Hunt, who were killed by an automobile in Attleboro last April as they walked along the main street discussing the details of their wedding, which was to have occurred a few days afterward. Edward H. Hancock and Charles W. H. Day have been indicted and are now on trial for the killings, but only one of them can be found guilty. Each is now charged with manslaughter.

It is one of the most drastic trials, from this very reason, that has ever been heard in a Bristol County Court. Each defendant is doing his utmost to clear himself and his companion of criminal carelessness, but his attorney at the same time is doing all in his power to protect his client as one of the two if either is guilty.

The government claims that Hancock and Day, with Edgar Kelley and George Day, were joy riding, and that when they reached Attleboro they were driving reckless. Mr. Thomas and his fiancee had just left the latter's home and were walking in the highway, engrossed with the details of the wedding. Thomas was killed instantly. Miss Hunt died the next day.

It was claimed at the time that Day was running the machine and that he was intoxicated. Others said that Hancock was the driver. The result was that both were indicted and the jury must now decide which it was and if either of them was guilty of negligence so gross as to be guilty of manslaughter.

A number of witnesses were put on by the Government. Chief of Police Cyrus Wilbur of Attleboro said that Day had admitted to him that it was he who was running the car when the accident happened.

POLICEMAN BURNS HAND FINDING FIRE

Patrolman Fred Flinn of the Lagrange street station burned his fingers early today while searching for a fire in the basement of a building at Eliot and Tremont streets. Flinn was trying the doors of the various stores on his route when he came to the cigar store of Linzie Mascuvitis on the first floor of the corner building. He reached for the handle of the door, but his hand struck a pane of glass and he uttered a cry of pain. The glass was red hot. Flinn looked inside, but could see no fire. Smoke was pouring through cracks in the basement windows, however, and he rang in an alarm. The firemen confined the fire to the basement and Flinn patrolled the remainder of his shift nursing a sore finger.

$450 IN BILLS LOST IN LAKESIDE FIRE

WORCESTER, Nov. 22.—Fire starting from an unknown source destroyed three cottages valued at nearly $10,000 on the Shrewsbury shore of Lake Quinsigamond. The buildings owned by Mrs. Stella Crandall, Mrs. A. J. Whittemore and Mrs. A. J. Randall were destroyed. Mrs. Whittemore's loss besides the cottage will amount to nearly $1,000, there having been $450 in bills in one of the rooms.

HYDE PARK CALLS LAST TOWN MEETING

The last town meeting in the history of Hyde Park as a separate community will be held at Waverly Hall in Boston's Ward 26, December 13. Among the reports to be heard is that on the investigation as to the legality of the $400,000 water plant purchase by the town.

GIRL'S ATTEMPT TO DIE MYSTERY

Physicians at the Somerville Hospital are to-day trying to learn the reason of the attempted suicide of Miss Margaret C. Griffin, twenty-seven, who swallowed poison tablets on the doorsten of the home of William A. Webber, at No. 10 Irving street, West Somerville, after telephoning to him that she intended ending her life there. The identity of the young woman is a mystery. She said she lived at No. 63 Park Boulevard, Arlington, but nobody at that address knows the young woman, either by the name she gave, or by description.

Webber answered a telephone call, and a woman declared over the wire she was coming to his house to commit suicide. A few hours later the door bell rang furiously. Instead of going to the door, Webber telephoned to the police and told of receiving the telephone message.

Whether or not Webber knew the young woman could not be ascertained, as the police say he refused to reply to their questions along this line. Miss Griffin's condition is not serious.

DISTRESSING ECZEMAS And Other Itching Skin Troubles

Instantly Relieved by CUTICURA Soap and Ointment

When all else fails. No other emollients afford such comfort to skin-tortured and disfigured sufferers, young and old, and do it so economically because so speedily.

Although Cuticura Soap and Ointment are sold by druggists and dealers everywhere, a liberal sample of each, with 32-p. book, will be mailed free on application to "Cuticura," Dept. 34D, Boston.

"Two for Man And One For Child"

Take

Beecham's Pills, they are just the thing as a family medicine. Nothing to be compared with them has yet been put before the public. For over half a century this medicine has been an easy First Favorite in countless households and the name and the fame of Beecham's Pills have spread all over the world. The reason for the enormous popularity of this remedy is not far to seek. Experience has shown that there is nothing better for derangements of the stomach and digestive organs generally. Taken in accordance with directions,

Beecham's

Pills give quick relief, stimulate the organs to healthy action and have a tonic effect upon the whole system. They are compounded of the best ingredients and there are very few people who would not feel better for an occasional dose of Beecham's Pills.

If you have not tried them and have any doubt as to their real value and efficacy, get a box and judge for yourself. You will find Beecham's Pills a valuable aperient and unequaled in regulating the stomach, bowels, liver and kidneys and restoring the powers of digestion.

A periodical dose will enable you to keep well and "fit," ready for work or play. By eliminating impurities from the system, Beecham's Pills increase the appetite, promote assimilation of food and establish good health. No household should ever be without a box. Many thousands have proved Beecham's

Pills

At all druggists, in boxes, 10c., 25c.

Directions of special value to women are with every box.

Good For All the Family

STEIN-BLOCH HAS SOLVED THE YOUNG MAN'S PROBLEM —POSNER

EVERY man between 20 and 30 years of age pays attention to his personal appearance. It is a duty that he owes to his future career.

Stein-Bloch clothes are so clean-cut in their build and help a young man's appearance to such an extent that I want every ambitious young man in Boston to call here and try on a suit or overcoat—**right away, today or tomorrow**—and see how refined and smart he can be dressed if only he has the **right clothes to dress with.**

And the prices needn't worry you—as **Posner** sells **Stein-Bloch Clothes** all the way from

$18 $20 $22.50 $25 up to $55

I have catered to the special needs of **young men** in my store **for 15 years,** and I have made the clothing department a very attractive place for every young man who wants to buy clothes at

Saturday Evenings Till 10:30

Posner's

THE MEN'S STORE
SCHOOL STREET

$30,000 LOSS IN DANVERS FIRE

DANVERS, Nov. 22.—The box factory of Fred J. Derry on Holart street was practically destroyed by an incendiary fire which caused a loss of $30,000 early today. The fire spread to the Danvers Junction depot of the Boston & Maine Railroad, and several hundred dollars' damage was done to the roof. Three freight cars on a siding also caught, but a shift in the wind prevented further loss to railroad property.

This is the third time in recent years the factory has been crippled by fire, the cause of both of the previous fires never having been determined.

Two alarms brought out the entire Danvers fire department, and it was an hour and a half before the flames were under control. Patrolman Conners discovered a blaze in the storage shed adjoining the factory and two fires inside the main building, which is three stories in height and one hundred by seventy-five feet in area.

Only the fact that the sprinkler system was working prevented the fire getting a greater start than it did and perhaps sweeping the entire neighborhood. The fire could find no clue by which they could trail the incendiary.

ATWOOD TO FLY OR GET TICKET

Harry N. Atwood, the Boston aviator, told the AMERICAN over the long-distance telephone from the Hotel Manhattan, New York, today, that he means no discourtesy to the Harvard University Football Association, but he surely will see the Harvard-Yale game from an aeroplane next Saturday afternoon unless he is able to get tickets to watch the contest in the regular way.

He also declared that there is no danger that he and his machine will fall on the Stadium gridiron and thus injure players or spectators, because he will fly at a height that will, in case of emergency, enable him to glide away from the Stadium boundaries.

W. F. Garcelon, graduate manager of Harvard athletics, said, when Mr. Atwood first announced his intention of seeing the game from a flying machine, that he hoped Mr. Atwood would not attempt this feat, though there is no law to prevent it.

"It seems to me," said Mr. Garcelon, "that public opinion ought to prevent such a thing."

Mr. Atwood, however, said over the telephone:

"If I do fly there will be no danger to the football crowd. I should fly so high that I would not drop in the Stadium in any event. I will easily be able to glide to the ground.

"But, I don't want to fly. What I want is to see the game. If I can't see the game in the ordinary way, then I'll see it from my aeroplane.

"I've been unable to get tickets, though I applied in the usual way. However, the Polo Club of New York has promised to get me tickets. If it does, of course I won't fly. The tickets are all I want."

EXECUTE ASSASSINS OF DOMINICAN CHIEF

SANTO DOMINGO, Nov. 22.—The assassins of President Caceres were executed today. The situation is so serious that the diplomatic corps has now taken charge, fearing anti-American outbreaks.

Mme. Martini Favors Dance That Americans Can Call Their Own

Mme. Marie Louise Martini, opera singer, who prophesies that America will produce a national dance based on tecktop, waltz and schottische.

By SYBIL WARNE.

America needs a national dance and will have one, says Madame Martini, a French opera singer, who will sing at the Boston opera this Winter.

It will not be like the poetical Egyptian or the Greek dances, she says, but will be as symmetrical and as beautiful in every way. It will be the evolution of the waltz, schottische, and the back-and-fling.

Madame Martini thinks American girls are beautifully graceful. She has seen them dance in gay Paree and in the States—and they danced the same—lovely, oh, so lovely!

"They just love to dance, and I love to watch them," said Madame Martini. She compared their dancing to that of the French girls, and, strange to say, not, as usually, to the disparagement of the Yankee misses.

"They dance much more beautifully than the French girls," she declared. "And they dance simply for the sake of dancing, because they really enjoy it."

In comparing their dancing to the dancing of the French maids, she said, somewhat woefully:

"Ah! Dancing has become a lost art in France."

Apropos to the national dance, she said:

"Practically every European nation has a dance of its own. Italia, mother of the Aryan race, leads the world in her national dance. And then we have France, Germany, Austria and Spain.

"Now it is America's turn to have a national dance. And she will have one before many years pass. It will be a beautiful, artistic dance, and the American girls will do justice to it.

"I have watched the American girls dance in France and I have seen them dance in America—they are lovely dancers. Oh! How I love to watch them. They are so rhythmical. And they so seem to enjoy their dancing. Their dances are simple but they dance them artistically. No nation so enjoys dancing as America."

"And the national dance for America—what do you think it will be?" she was asked.

"That is hard to tell. But I think it will be the evolution of the schottische, waltz, and the two-step. Those are the popular American dances, I believe."

"But the cakewalk?"

"Oh, I was simply joking about it. That is not a typical American dance. But, of course, it must be considered."

"You have seen the cakewalk?"

"Yes. Not only here but in other countries. It is a lovely and it interested me."

Madame Martini speaks little English. A reporter found her just as she was about to go on for a rehearsal at the Boston Opera House. Antone Dubois, assistant to Monsieur Caplet, kindly consented to serve as interpreter.

"Princess Sits Diva," she was told, "has suggested that the American national dance reply the dancing of the Pilgrim Fathers, the battles with the Indians, the self-sacrificing spirit of love and brotherhood, the Declaration of Independence, the Revolution, the Wars of 1812, and the Rebellion, in fact, the development of the country.

"Naturally," replied Madame Martini, "it will typify something of American history. But it is impossible to say just what. The national dance will come gradually—and naturally. One person will not compose it. But it will come in time."

"And the Princess suggests that such a dance would add to the beauty of the American girls," she was told.

"Ah! But your American girls are already very beautiful. I love to watch them. I love them. They are natural in every way. They enjoy themselves, and they make enjoyment for others. There is nothing artificial in their merriment.

"The same with their dancing. They dance because they love to. That is why they dance so beautifully."

BROCKTON FINDS AUTO HELPS CITY

By J. C. KERRIBON.

Brockton's municipal departments are soon to be thoroughly "autofied." During the past year city officials have seen the economy of the auto for city work, and every department that has any running around to do now uses the buzz wagon.

Fire Chief Harry L. Marston was the first to replace the horse with an auto and the others have followed his lead. The chief now has a fast Lenox, a Boston-made car. The department also has a Pope-Hartford combination truck, known as the "Flying Squadron," and the fire committee is about to purchase another combination chemical and hose wagon.

The police department has a large Packard touring car and an E. M. F. The street department has a Jackson, the building department has an Overland, the wire chief of the fire department has a Maxwell, the water department has a Pope-Toledo, a Hudson and a Cadillac, while the Mayor has a Hudson roadster.

* * *

The two Marquette-Buicks which are to do battle in the forthcoming Vanderbilt left Boston for Savannah yesterday, Charlie Basle has had these two cars in this locality for a week or so trying them out on the excellent roads hereabouts and putting them in shape so that they could render a good account of themselves in the forthcoming contest.

They are both painted white and look veritable speed propositions. Basle, who is to drive one of them, also left Boston yesterday, and will arrive in Savannah tomorrow night in ample season to get in a few practice runs over the course before the starting of the races. The Marquette-Buick, it will be remembered, was the car with which Burman made such an excellent showing in the Grand Prize of a year ago, and much is expected from them this year.

* * *

President E. A. Gilmore of the Bay State Automobile Association, makes the announcement that the speakers at the forthcoming banquet of that association will be Hugh Chalmers of the Chalmers Motor Company, George S. Smith of the Chamber of Commerce, and George W. Coleman, president of the Associated Advertising Clubs of America.

* * *

Charles G. Andrews of the Andrews-Dykeman Company, distributors of the Moon car, returned yesterday from an extensive trip through northern New England, where he has been successful in establishing several agencies.

BERNHARDT TO REMAIN SINGLE

PARIS, Nov. 22.—Sarah Bernhardt indignantly denies the report that she is about to marry Lou Tellegen, a twenty-six-year-old Flemish actor who has been playing subordinate parts in her company.

A correspondent who called at Mme. Bernhardt's house to inquire about the report encountered a French journalist who had been on the same errand making a hasty exit after having barely escaped having his ears boxed.

Mme. Bernhardt had difficulty in finding words to express her opinion of the stupidity of the report.

G. R. DAMON DEAD AT LEOMINSTER

LEOMINSTER, Nov. 22.—George R. Damon, a well-known business man, died at his home on Church street to-day of pneumonia, aged sixty-eight. He was a member of Post 53, G. A. R.

AIRSHIPS HELP REPULSE TURKS

TRIPOLI, Nov. 22.—The combined forces of Turks and Arabs attacked the Italians three times to-day, but each time were repulsed with heavy losses. The Italian aviators with bombs dropped from their aeroplanes aided greatly in the defence.

CONSTANTINOPLE, Nov. 22.—Warning was sent to all neutral powers to-day by the Turkish government that if Italy carries out her plans to resume offensive operations in Turkish waters the Ottoman government will be driven to defensive tactics that may prove hazardous to all foreign shipping.

WHERE BOSTON'S MEAT SUPPLY COMES FROM. An article of great interest to all users of meat and persons engaged in its preparation will be printed in Sunday's AMERICAN.

Quimby's Candy Shop
THANKSGIVING SPECIAL
3-lb. boxes Assorted Chocolates, original package.
80c, 90c, 1.10, 1.29, 1.50, 1.98
Cream Caramels, per lb..... 40c
OLD FASHIONED CHOCOLATES, 1-lb. fancy box..... 20c
GOOD ASSORTED CHOCOLATES, per lb..... 12½c
Chocolate Seconds, slightly scratched, 2 lbs. for..... 25c
Fancy Lemon, Lime, Horehound and Molasses Peppermint Drops, 2 lbs. for..... 25c
Fancy Hard Candies, 40 and 50c quality, per lb..... 29c
83 PORTLAND STREET.

Theatres.

PREMIER THEATRE
BEACH AND WASHINGTON STS.
Wednesday, Thursday, Friday
EXTRA
MOVING PICTURES
OF
MUTT and JEFF
ALSO A MASSIVE HISTORICAL PRODUCTION
"HANDS ACROSS THE SEA IN '76"
Exclusively Wonderful
Italian War Moving Pictures
CONTINUOUS 9 A. M. TO 11 P. M.
10c—ADMISSION—10c

BOSTON THEATRE
Nightly at 7:45
Matinees Today and Sat. at 2:15
Extra Matinee Thanksgiving Day
Klaw & Erlanger's Greater
BEN-HUR
THE MIGHTY PLAY
400 PEOPLE 20 HORSES

B. F. KEITH'S THEATRE
HARRY VON TILZER
THE HOLD-UP, GRACE FREEMAN, EDMOND HAYES & CO., HOWARD'S PONY CIRCUS, ETC.
Operation at 2 and 7:45.

BOSTON OPERA HOUSE
HENRY RUSSELL, Mang. Dir.
WEEK OF NOV. 27.
Monday eve., RAMON at DALILA; Gay, Zenatello, Mild, Matzenauer, Reiss.
Wednesday eve., TOSCA; Mella, Constantino, Scotti.
Friday eve., AIDA; Destinn, Gay, Zenatello, Polese, Lazaro.
Saturday mat., CARMEN; Gay, Clement, Marak.
Sunday eve., Dec. 3, CONCERT, at popular prices.
Down Town Ticket Office, 177 Tremont St.

PLYMOUTH THEATRE
Tel. 69, 2000
POMANDER WALK
HAVE YOU SEEN IT?
Tonight at 8. Mat. Today

Castle Sq. Daily at 2 and 8
Tel. Tremont 353
Mrs. Fiske's Successful Second and Last Week of
The End of the Bridge
Prices 15c, 25c, 50c, 75c, $1.
Next Week—BEFORE and AFTER

LOEW'S ORPHEUM
CONTINUOUS 9 A. M. TO 11 P. M.
All Star Vaudeville
Morn. 10-15c. Aft.-Eve. 10-15-25c

GRAND OPERA HOUSE
Mats. Tues., Thurs., Sat. at 2:15
Daniel Boone and Trail
Real Tribe of Sioux Indians
Next Week—Girls of the Streets
Evgs at 8:15; 15, 25, 50, 75c. Mats. 15, 25, 50c

GAIETY BURLESQUE VAUDEVILLE
Week Sunday Matinee
THE COLLEGE GIRLS
Daily at 2:15 and 8 P. M. Sun. Co. 2:30

WALDRON'S CASINO
Hanover St., near Tremont Row.
BEHMAN SHOW BURLESQUERS

Theatres.

TRUTH IS MIGHTY AND WILL PREVAIL—THE REAL, PLAIN, UNVARNISHED TRUTH IS THAT
Everywoman
IS NOW
MAGNETIZING MULTITUDES
AT THE MAJESTIC
Evenings at 8 Sharp
MATINEE TODAY AT 2

GLOBE MAT. TODAY 25c, 50c
Evs. 25, 50, 75c, $1
2nd WEEK OF THE FUN STORM
No 'Phone Orders
BUD FISHER'S Musical Comedy
MUTT AND JEFF
Romantic Postcards to Every Lady Today

COLONIAL THEATRE TONIGHT at 8:10
Mats. Today and Sat. at 2.
EXTRA MAT. THANKSGIVING
ELSIE JANIS
In the Musical Comedy Sensation,
THE SLIM PRINCESS
80 PEOPLE JOSEPH CAWTHORN
A Great Cast and Production

SHUBERT THEATRE
Seats Now For Next Week
MAT. TODAY
Fri. & Sat. at 2:30
THE BLUE BIRD
You Must Positively Get Your Seats at the Box Office or by Mail.

HOLLIS EVGS AT 8
First Mat. Sat.
FIRST MATINEE TODAY AT 2
Positively Limited to Two Weeks and Last
MAUDE ADAMS
IN EDMOND ROSTAND'S DRAMA
Chantecler
SPECIAL MATINEE THANKSGIVING

PARK Tues. & Sats. Wed. Mat. 25c
8th Prosperous Week!
Ex. Mat. Thanksgiving
Geo. M. Cohan's Greatest Success
GET-RICH-QUICK WALLINGFORD

TREMONT THEATRE
Today at 2. Tonight at 8
Weeks, Plans and Lessee offer
Miss Shepherd
In MADAME SHERRY
With Clifton Crawford, Harry Conor, Jack Wilson, Horace Mortimer, Frances Cameron, John Hedderly and Others.

HOWARD Miss New York Jr. Burlesquers
Evs. 7:45 Mat. Today 2:15
Sensational Vaudeville Show
Amusements.

ICE SKATING
BOSTON ARENA
ST. BOTOLPH ST. AND MASS. AV.
Season Ticket Sale Tuesday
Tickets $3 Each
Now on Sale at Box Office
9:30 to 12—2:30 to 5—7 to 10:30

BOSTON TERRIER SHOW
AT HORTICULTURAL HALL, BOSTON
NOVEMBER 21, 22 and 23

Tours and Travels.

JOY LINE 240 BOSTON TO NEW YORK
Via Rail and Boat. DAILY and SUNDAY
New Steamships Improved Service
Ticket Office, 214 Washington St., Boston

COLONIAL LINE DAILY & SUNDAY
VIA RAIL AND BOAT TO NEW YORK
$2.50 ONE WAY $4.80 ROUND TRIP
Ticket Office, 306 Washington St., Boston
Phone Fort Hill 3770.

Before the Theatre
Dine With
Du Pont of Paris
RESTAURATEUR
40 West St., cor. Tremont St.
THE MOST BEAUTIFULLY DECORATED AND BEST SERVICED RESTAURANT IN BOSTON
Open From 11 A.M. to 8 P.M.
For Luncheon, Afternoon Service or Dinner a La Carte
Also
Table d'Hote Dinner

ARMORED CRUISERS
Protection for existence—order a range and get a Free Turkey
28th Annual Offer of
FREE TURKEY
We give free with every range sold from now until Thanksgiving a selected Northern Turkey to test the fine baking qualities of our ranges. All for
$1.00 Down $1.00 Per Week
Until Paid for
Your old stove taken in exchange
EVERYTHING TO FURNISH A HOME ON EASY TERMS

Ranges	Easy Chairs
Chamber Sets	Couches
Parlor Suits	Crockery
Carpets, Rugs	Iron Beds
Graphophones	

Holmes, Luce & Co.
Furniture, Carpets, Ranges, Draperies, Etc.
140 Washington St.
Open Sat. Evenings. Adams Sq.

MARRY ME, CLARA
And I'll buy the ring of the original and only Wilson Bros., who make Australian gold wedding rings in their own factory, from $2 to $5. And Revel, too, in order to two hosts. Open Evenings.
WILSON BROS., Scollay Sq.
$3 Glasses for $1 | $10 Glasses for $5
$5 Glasses for $2 | $15 Glasses for $8

"MILKMAN"
8-DAY ALARM
THE MOST MARVELOUS ALARM CLOCK EVER SEEN
$3.00
WINDS ONLY ONCE A WEEK
ALTERNATING ALARM CLOCK Rings every 30 sec. for 7 minutes
$1.00
ACTUALLY PULLS YOU OUT OF BED
Ten Skilled Watchmakers. $17 Keyless Watches. Alarm Clocks, 50c. Visit our Clock Dept.
WILSON BROTHERS, SCOLLAY SQ.

EST'D. 1836
Ridgways CEYLON TEA
May Now Be Had in Town at Best Stores
COBB, BATES & YERXA CO., Distributors

Even Pure Beer is Sensitive to Light

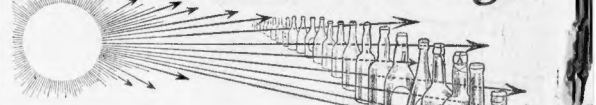

The direct rays of the sun on beer will start decay.

Dark glass gives protection against light.

Schlitz is sold in dark bottles, to protect its purity from the brewery to your glass.

We use the costliest materials. One of our partners selects the barley.

We go to Bohemia for hops.

Schlitz is aged for months before it is marketed, to prevent biliousness. It cannot ferment in your stomach.

We filter it through white wood pulp. Sterilize every bottle.

We spend more money to attain purity than on any other cost in our brewing.

If you knew what we know about beer, you would say, "Schlitz—Schlitz in Brown Bottles."

Phones So. Boston 730-731
Jos. Gahm & Son
340-350 C St., So. Boston

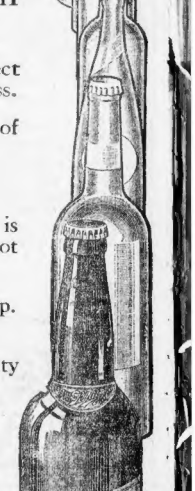

Schlitz
The Beer That Made Milwaukee Famous

DEFENCE HEARD AT TAR TRIAL

LINCOLN CENTER, Kan., Nov. 22—A. M. Simms, one of the men accused of complicity in attacking Mary Chamberlain on a country road, near Shady Bend, and casting her with her continued his story in court to-day.

Miss Chamberlain was the last government witness. She gave a coherent narrative of the episode in a low, even voice. Not once did she lose her self-control, neither did she speak with any feeling against the defendants. On cross examination her story was unshaken.

She said that Ed Rieord had invited her to attend a dance at Beverly and she consented to go. She said that she objected to his remarks and told him she desired to go back home. They started back to Shady Bend.

"What happened on the way back to town?" was asked Miss Chamberlain.

"Five masked men took me from the buggy. Three of them carried me around behind the buggy, threw me down and smeared tar on my shoulders and my lower limbs."

Q.—Did you recognize any of them? A.—Not then.

Q.—Where was Ricord? A.—He was over by the fence.

Q.—Did he assist you in any way? A.—He did not.

Q.—Did you call to Ed to help you? A.—Yes, two or three times.

Q.—What happened then? A.—They poured the tar on my lower limbs.

Q.—Did Ricord accompany you back to town? A.—He did.

Q.—Did you see any men in the road as you were going back to town? A.—Yes, four of them.

Q.—Did you call Ricord's attention to them? A.—Yes.

Business Notices.

CASTORIA
For Infants and Children.
The Kind You Have Always Bought
Bears the Signature of Chas. H. Fletcher.

MRS. PATTERSON EXPECTS TO WIN

Woman Accused of Murder Relieved Since Jury Is Selected.

DENVER, Nov. 22—With the arts, charms and wiles of a beautiful woman save her from the gallows no matter how strong the evidence against her may be?

This is the problem in psychology which will be worked out in the trial of Gertrude Patterson, who shot her husband, Charles A. Patterson, on September 25.

Shortly after the prosecution began submitting its first testimony to-day Mrs. Patterson announced that she believed that the problem would be solved in her favor.

"I will be acquitted," she declared. Mrs. Patterson was quite a different woman from yesterday's Mrs. Patterson when she returned to the court to-day.

With the arts known only to pretty women she had transformed herself from the haggard, sleepless woman of yesterday to the winsome, charming, beautiful girl that she was before her trial began.

She had recovered from the terrible ordeal of jury selection, when hour after hour she had heard the harsh voice of Prosecutor Benson demand of the talesmen that they have no scruples against sending the fair prisoner to death.

Defence May Be "Insanity."

This constant, never-ceasing cry for her life had completely unnerved her. But when the jury of married men was picked and every man on it had Mrs. Patterson's personal approval before he was accepted by her attorneys, Mrs. Patterson began to recover her nerve, her remarkable composure, her winning smile that caused a millionaire to lavish a fortune upon her and sent another man to his death. She slept well last night and her every action to-day was that of vivacious Mrs. Patterson of the days before she entered a prison cell.

The defence of Mrs. Patterson may rest upon a plea of temporary insanity. It is believed that the groundwork of the defence for her will rest upon such a plea, supported with the ugly charge of white slavery, directed against the husband she is alleged to have murdered.

The temporary insanity idea seems to have been suggested by Attorney Hilton, one of Mrs. Patterson's lawyers, in questions he directed at talesmen in selecting the jury.

The lawyer asked one talesman if the latter would consider proof of insanity as a proof that the killing was done in self-defence. Hilton did not proceed further along that line of questioning, but his questions were taken to indicate that he might offer for his client the plea that she was insane at the time of the tragedy from the effects of alleged cruelty and inhuman treatment.

Latest picture of Mrs. Gertrude Patterson, on trial for her life at Denver.

Dead Man's Words Repeated.

On the other hand, like a pursuing nemesis, there came to-day the dead man's voice, speaking through the lips of his friends. According to them Patterson's story could be told in a jury would be that his wife, after the couple had agreed to forget her relations with Millionaire Strauss, resumed these relations and sought to induce her husband to consent to this condition, else to provide him with ample means while he fought out the suit against tuberculosis.

Strauss continues to remain in the background. It is claimed he will not come forward at any time during the trial. The lawyers do not seem to believe he will be a witness.

"I have not heard from him and I have not asked him for help," Mrs. Patterson said. "I expect my parents to stand by me through thick and thin. I'd be sorry though to have my mother hear some of the things that will be brought out in this trial."

Begin Testimony.

The taking of the testimony in the case began to-day. The celerity which with which a jury was secured broke all records in Colorado in cases where death penalty is demanded.

The twelve men selected are all married and half of them have children. Their ages range from twenty-five to forty-five years. It was the evident intention of the defence to get as many young men on the jury as possible. Each side used thirteen peremptory challenges before the jury box was filled.

The following are the men who will decide the fate of Mrs. Patterson: Charles B. Bosworth, twenty-seven, real estate agent, married; Ray S. Perry, laundryman, married; William Gartner, thirty-nine, real estate, married, seven children; John P. Doyle, thirty-three, hat dealer, married, four children; John Hinkle, barber, thirty-five, married; John T. Brookes, salesman, thirty, married, two children; Stafford H. Beckett, thirty-six, grocer, married; Francis J. Crain, twenty-eight, mining engineer, married; Harvey W. Bird, thirty-four, produce broker, married, one daughter; M. C. Kinder, forty-one, manager Colorado Sheet Metal Works, married, two children; Charles S. Oppenlander, forty-four, grocer, married; James F. Flint, thirty-eight, president Flint-Lomax Electric and Manufacturing Co., married, four children.

Seven of the men now in the box have expressed a willingness to hang a woman, although, in answer to Mr. Benson's questions they said they were not opposed to the death penalty in general.

To Make Your Hair Soft, Bright and Fluffy

(Fashion's Guide)

"The reason many women find it difficult to arrange the coiffure pleasingly is because of the too-free use of wet shampoos, which make hair dull, brittle and 'stringy.'

"One of the most pleasing things with which to cleanse the scalp of impurities and keep the hair clean, fluffy and silky, is 4 ounces of either orris root or corn meal and 4 ounces of therox. Mix together and sprinkle a tablespoonful on the scalp, then brush thoroughly through the hair. This rids the hair and scalp of dust and dandruff, and a few times using tones the scalp and hair roots, causing the hair to grow soft, brilliant and easy to manage."

WOMAN FINED FOR ATTACK

How Mrs. Mary A. Adams, formerly of Brockton but now of the Back Bay, came to his room and assaulted him while he was in bed and several days later knocked down his stenographer, Miss Edna K. Trumbull, on Congress street, was told by Andrew J. Whitlock of the Hotel Cambridge, No. 483 Beacon street, who is manager of the Stich-Hirsh Company of No. 170 Milk street to Judge Murray in the Municipal Court today. Judge Murray fined Mrs. Adams $50, of which $25 was for assaulting Miss Trumbull and $15 for assaulting Whitlock. She appealed and was held in $500. She was then until to-morrow to raise the money. Bedsteep was given at the cause of Mrs. Adams's attack.

Mrs. Adams has a suit for $30,000 for alienated Whitlock for breach of promise. The case is now pending in court.

Whitlock testified:

"I first met Mrs. Adams in 1907. I am not married. I met Mrs. Adams frequently from 1907 on to the time of the attack on Congress street, although since July, 1910, I haven't been around with her so frequently, but she came to my office on numerous occasions. The reason for her threats was jealousy of Miss Trumbull. She said Miss Trumbull came between us. I made a complaint against her on August 16, the day after she had been in my room.

"Here he gave a detailed description of the trouble on Congress street. "I was walking on Congress street with Miss Trumbull," he said, "and saw Miss Trumbull fall down. I did not see Mrs. Adams strike her. As Miss Trumbull fell Mrs. Adams stepped in between us. I thought she was going to step on Miss Trumbull. She said to me: 'You see, I didn't go away.'

"A week or ten days previous to this Mrs. Adams had asked me for $10 to go to country. I gave her the money. I had given her money and other things before. I knew she was in poor shape. Mrs. Adams frequently went to my room without my permission. The elevator boys in the hotel had pass keys to my room and to her in. I forbade them to let her in last Spring—all except the boy who let her in on August 15.

Miss Trumbull told of the assault, of how Mrs. Adams had threatened to kill her and of how she worked for Whitlock for the past three years.

H. S. Mosley, who saw the assault, also testified, as did Dr. Grant Cabot of the Hotel Cambridge, who bandaged the wounds on Miss Trumbull's head.

S. P. C. A. REPORTS ON WORK FOR MONTH

At the monthly meeting of the Massachusetts S. P. C. A. to-day President Rowley reported for the last month 742 animals cared for, twelve prosecutions, with ten convictions, 103 horses taken from work and 113 horses humanely killed. Agents' reports were submitted for the Angell Memorial Hospital for animals, which the society is to erect. The society has received gifts of $400 from B. B. Bannaz for improved slaughtering methods, $1,000 from "A Friend," and $100 from Mrs. L. N. Kettle; also bequests of Miss Georgiana Eaton, $5,000; Mrs. Isabel D. Coburn, in part, $416.02; Edward W. Koopie, $3835.37, and Horace L. Shaw, M. D., $100. The society also has received notice that it has been remembered in the will of Mrs. Caleb Ellis for $1,000.

MISS REDWAY WEDS SOUTHERNER TO-NIGHT

Miss Eleanor Redway, daughter of Mr. and Mrs. Herbert Barry, and Frank Allan Berry, are to be married to-night at the New Old South Church. A reception at the Brunswick will follow. Miss Redway is a graduate of the Commonwealth Avenue School and is one of the most widely traveled girls of her set. Her sister, Miss Grace Redway, a senior at Vassar, was presented a year ago. Mr. Berry is a graduate of Princeton and of the Harvard Law School. He is a grandson of the late Judge Frank Allan of Nashville, and a son of Mr. and Mrs. William Berry, the former a prominent banker of Nashville. The young couple will make their home in Nashville.

R. W. SEARS, WHO LECTURED BEFORE CLUB IN NORWOOD

RICHARD W. SEARS

BOSTONIAN NOW WEEK OVERDUE

The Bostonian of the Leyland Line, from Manchester, Eng., is out nineteen days to-day and is about a week overdue at Boston.

PACK HALL TO HEAR R. W. SEARS

The lecture by Richard W. Sears, photographer of the Boston AMERICAN, given at the Norwood Universalist church, under the auspices of the Men's Club, was one of the most attractive events ever held by the organization. The auditorium was crowded, a general invitation having been given out to men to attend, and among those present were several clergymen, members of the school board, town officials and prominent men.

Chairman James A. Hartshorn of the Board of Selectmen presided and Mr. Sears was introduced by his comrade in the Ardents, Perley B. Thompson, chairman of the committee of arrangements, as a "live wire" lecturer. From the time Mr. Sears began there was not a dull moment, his pictures having wide range. During an intermission Mr. Sears showed several small cameras which he used when he wanted to avoid detection, commenting on several episodes.

"Dick," as he is known by everybody, showed for the first time his pictures taken from an aeroplane, he being the first photographer in New England to photograph from the sky. These were vividly applauded as were many other photographs. He closed with a set of slides showing scenes along the Cape Cod canal.

The pictures ranged from aviation to trips to the Bermudas, and from football up to date to views of Norwood. It is probable that the club will try to induce Mr. Sears to return.

BOSTON & MAINE'S PLANS APPROVED

PORTLAND, Me., Nov. 22—The petition of the Boston & Maine Railroad Company for an authority to expend an appropriated balance of $1,877,806 from a recent bond issue was granted after a hearing before the Maine Board of Railroad Commissioners. Of that amount $1,300,000 is for new equipment and $577,806 for land at Lynn, Mass., for four tracks in connection with the abolition of grade crossings.

FOR SICK, SOUR, BILIOUS STOMACH, INDIGESTION AND GAS TAKE CASCARETS

That awful sourness, belching of acid and foul gases, that pain in the pit of the stomach, the heartburn, nervousness, nausea, bloating after eating, feeling of fullness, dizziness and sick headache, means indigestion; a disordered stomach which cannot be regulated until you remove the cause. It isn't your stomach's fault. Your stomach is as good as any.

Try Cascarets; they cure indigestion, because they immediately cleanse and regulate the stomach, remove the sour, undigested and fermenting food and foul gases; take the excess bile from the liver and carry off the decomposed waste matter and poison from the intestines and bowels. Then your stomach trouble is ended forever. A Cascaret tonight will straighten you out by morning—a 10-cent box will keep your entire family feeling good for months. Don't forget the children—their little insides need a good, gentle, cleansing, too.

Cascarets
REGULATE STOMACH, LIVER & BOWELS
TASTE GOOD—NEVER GRIPE OR SICKEN.
THEY WORK WHILE YOU SLEEP

10c per box
Also 25c and 50c boxes

Any Drug Store

The Santa Fe announces the only extra-fare train between Chicago, Kansas City and Los Angeles—the "Santa Fe de-Luxe"

Once a week, this winter, beginning December twelfth.

Only sixty-three hours on the way.

Exclusively first-class.

An extra fare is charged.

Palatial train of steel undertrame cars, built from special designs. Compartment, drawing-room and observation Pullmans, club car and Fred Harvey dining-car. Barber, ladies' maid, manicurist and stenographer.

Every travel luxury, including bath.

Connection for Grand Canyon of Arizona.

Descriptive art booklet on request.

S. W. Manning, Gen. Agt., 336 Washington St., Boston, Mass.

Santa Fe de-Luxe

extra-fare train to California

BELL'S SEASONING
Used by the best Hotels, Clubs, Restaurants, & families of Rich & Poor alike to flavor the Dressings for Turkey, Chicken, Game, Meat and Fish. Insist on Bell's
40 Years the original

MEAT OR TURKEY DRESSING (equally good when baked and served separately). Toast 7 or 8 slices of white bread. Place in a deep dish, adding butter size of an egg. Cover with hot water to melt butter and make bread right consistency. Add an even tablespoonful of Bell's Seasoning, an even teaspoonful salt, and 4 slices of salt pork, fried to a crisp and chopped fine. When well mixed, stir in 1 or 2 raw eggs.

Note.—The above dressing is the improved, to some tastes, by adding chopped nuts of any kind, oner nuts, peanuts, walnuts, etc. Oysters also give a fine flavor.

Remember, a 10c. can of Bell's Seasoning is sufficient to flavor the dressing for 100 lbs. of meat or poultry, and the 25c. can 250 lbs.

For Delicious Sausages, flavor with Bell's Sausage Seasoning.
25c. and 50c. Cans; 6, 15 and 30 lb. Boxes; 50, 75 and 100 lb. Drums.

A Bunch of $40.00—$50.00 Standish Suitings
To Order—My Price
$11.00

Overcoat Week
Nov. 20 to Nov. 25
1000 Styles of Overcoatings—Kerseys, Cheviots and Plaid Backs, to order
$9.00

Black Unfinished Worsted
All worsted, 16-18 oz., this is $35 value—My price, to order
$12.50

All Uncalled for Overcoats ½ the Original Price

Mitchell THE TAILOR 277-279-281 Washington St.
Opposite Water Street Open Evenings

RUSTLER TEAM TO BE SOLD WITHIN SEVERAL WEEKS

BOSTON AMERICAN SPORTS

YALE HOLDS LAST SCRIMMAGE TO-DAY FOR BIG CONTEST

Yale Rules 10-8 Favorite Over Harvard for Big Game

If the Yale bulldog picks up his cars a bit to-night he may be due to hear loud whoops of enthusiasm from Har ard. The whoops will come from the mass meeting of the Harvard student body, to be held in Harvard Union, followed by a torchlight parade around the college yard. Yale is 10 to 8 favorite to-day in Boston, nevertheless.

It's all to let the Harvard rooters lose uncork some of the enthusiasm they have bottled up in anticipation of next Saturday's Harvard-Yale football game on the Stadium.

They do tols every year at Harvard just before the big Yale game, only the seats go to pot extra ginger this time when the game is to be played on the home grounds, as it is this year.

The mass meeting will be held in the living room of the main house. Over 1,500 students expect to be there, though some powerful squeezing will be in order before all that number gets in.

H. L. Cuddie, president of the student council, will preside and lead the singing and cheering. This will be quite a job to itself, for the new songs are to be gone over and everyone on the floor will learn from Captain Fisher and Coach Haughton down to the "subs," are to be on hand then. The team will not be at the meeting, but they will be cheered, just to show that Harvard has confidence.

Waiken Claude Echoes.

There will be a wild time at the mass meeting, also a band. The band will play for the singing. One of the songs which will rouse the claude echoes and Cambridge is the new and popular anti-Yale composition, sung to the air of "Our Director," as follows:

Hard luck for poor old Eli,
Tough on the Blue;
Now all together,
Smash them and break through
Against the line of Crimson
They can't get Harvard
Three cheers for Harvard
Three cheers with Yale!
Rah, rah, rah!

Another, not so new, is the "Soldiers' Field," whose vigorous lines run thus:

O'er the stands in flaming Crimson,
Harvard banners fly,
Cheer on cheer like volleyed thunder,
Echo to the sky.
See the Crimson tide is turning,
Squads, wave end and center,
Then FIGHT, FIGHT, FIGHT,
For we win to-night.
Old Harvard for evermore!

Dr. Lowell May Be There.

There will be no "cuts" at the meeting. Nobody wants to eat, except in the sense of "eat 'em alive," as applied to the Yale team.

What the Harvard boys must do to Yale Saturday afternoon will be told by Captain "Bob" Fisher and Coach Percy Haughton. The latter can particularly be relied upon to give a red-hot talk to the players. He will tell them to come to the game to the last man, to cheer early and often and to support the "arterial crimson" team to the last minute of play. Mr. Haughton can "put over" a brisk and snappy line of football talk in great shape and get the heart-to-heart talk to the collegians to-night is expected to be great stuff.

There is a bare possibility that President Lowell will show up at the meeting, as he is greatly interested to football and in real college spirit.

About 9:15, after songs and speeches are over at the Union, the students will pile out and form a torchlight parade in front of the Union. They will march through Harvard Square, around the "Yard" and maybe down by the "Gold Coast," they will cheer again and again, will sing and will show the Cambridge natives that a college celebration is held serious in spots.

Usually these parades wind up with a final burst of cheering in front of Ulverson City Hall in the yard.

All this racket to-night is partly in anticipation of the collegians going to-morrow the first and only open practice by the varsity team at the Stadium. There will be more cheering at the open practice. The "old grads," who are in town for the big game, will go out there. Two years ago, when Yale held the first open practice brought out representatives of classes as far back as '73. Last year, on the game being in New Haven, not so many "old grads" came down to the town, moreover, however, there may be quite an assembly, especially of those who live in the metropolitan district.

Harvard Stock Takes Jump.

Harvard stock took a big rise when Bob Fetter, the star quarterback of the Crimson eleven, donned his togs and generalled the team in the twenty-minute scrimmage with an eleven composed of subs and coaches in the Stadium. This was the first time Potter had been seen in action since his injury to the Tiger game at Princeton and his reappearance was the occasion for great rejoicing among the followers of the Harvard eleven.

Potter led the Harvard team for fifteen of the twenty-minute scrimmage and showed all of his former snap and precision in selecting plays and giving signals. It is now a certainty that he will start the game with Yale and play at least a part of the game.

Gardner, who has been taking Potter's place since the latter's injury, is a good man, as evidenced by his showing against Dartmouth, but he not only lacks the coolness and good judgment of Potter, but also his cleverness with the forward pass which is very likely to play a very prominent part in the contest.

Potter was the life of the team, prior to his enforced layoff, and when he was taken out of the Tiger game the team showed a decided slump. The men had become used to his leadership and placed confidence in his presence, which means much to an eleven in the important game.

In the scrimmage he did not show the least ill effect of his long absence from the fight, and his return to the game Saturday should be accompanied by an increased offensive power in the Harvard forwards.

At all events, everyone in sympathy with the Crimson team is pleased to hear that the most reliable quarter is back in the game and available for use on Saturday.

Work Was Strenuous.

The work of the varsity was unusually strenuous for a week of the Yale game. In previous years the only drill allotted to the team, in such a time as this was a fast signal drill, or at all events a dummy scrimmage, but the men engaged in a real live up and tack scrimmage, in which neither the varsity nor the team opposing scored.

The varsity's opponents were composed of some of the subs, together with a number of the coaches, who played very formidable aggregation to fight against, and the result was that the varsity was twice held for downs near their opponent's goal line.

The varsity was given the ball at the start of the scrimmage in midfield. Twice the ball was worked down to the five and ten yard line of the subs by the Crimson eleven, but in both cases the varsity was held for downs.

Just about this time every year, the Crimson players are afflicted with this microbe known as overconfidence, and a Harvard thing it is. It is perhaps one of the worst beasts known to germdom, and this is true at least with reference to Harvard.

Real Strength Not Known.

The fact that, Harvard defeated the Green does not necessarily mean that the Crimson can do the same to Yale. It is a well-known fact that Yale is a different team when it faces Harvard, from the team which has lined up against other eleven, and it is always a change for the worse as far as Harvard is concerned.

Arrangements have been made to have the varsity spend the night before the big game at the Vesper Club at Lowell away from the excitement and noise which is certain to accompany Cambridge on the eve of such an important occasion.

LAST PRACTICE FOR YALE SQUAD BEFORE BIG GAME

NEW HAVEN, Ct., Nov. 22.—Old Eli's football sons will turn out this afternoon for the last time in 1911 for daily practice. Varsity and varsity scrub will play Yale Field and the coaches order is fifteen minutes of fast signal practice, but they will take care not to call for any dangerous attacks for fear of spoiling a varsity eleven on the eve of the biggest game of the season.

More than 1,000 under-graduates were expected to-day to cheer the varsity as a token of endorsement and confidence. The parade will be led by a brass band and a march out on the city streets to the Yale Field. Two gates to the grounds will be opened to allow them to enter.

The line of march to-day practice the scrubs take the centre of the street for their annual celebration. They will push their famous celebration, dancing in a serpentine manner through the down town gas into which are thrown the old bits of paper which litter the streets. Last year the scrubs will cheer for Captain Howe and Coach Hinkey, a member of the varsity.

The squad that leaves here at 1:45 tomorrow afternoon for Boston will contain twenty varsity players, Friday afternoon twenty more scrubs will go to Boston armed with still-line badges.

The condition of Captain Howe is still unsatisfactory. He has a slight cold and does not feel in fighting trim, but Trainer Mack believes that he will be right on the top of his game Saturday in the Stadium. Howe's strength is half of Yale's hope of scoring and without him in command Yale can hope to do no better than to play Harvard to a scoreless tie.

Yale will go to Boston with only two matters which the rules don't cover between Saturday's game is played. One is the freak first homer and goal, the way Princeton scored against Dartmouth, Yale and Princeton talked this over before the game last Saturday.

Camp's "Football Face."

Walter Camp, Jr., Yale's star punter, is the happiest player in the gridiron game to-day. In the games played this season the youngster has proved himself a "chip of the old block."

LETTERS GIVEN AT HOLY CROSS

WORCESTER, Nov. 22.—Great preparations are being made by Holy Cross and Worcester Tech for their annual game to be played here next Saturday. This was originally scheduled to be played last Saturday, but the rain forced the game to be postponed.

The extra work for practice was a benefit for both teams. Several improvements were needed by both teams, and it is expected that they will be made before the week is over. The track at both institutions have been hard, and no doubt will be given the players till Friday.

The work on Monday at Holy Cross was light, nothing but signal work and running down under punts being given the men. The work to-day was hard, however, and a great amount will be given out to-morrow.

Expecting that the game with Tech would be played last Saturday and that Holy Cross would again be sent an eleven would be held following the game, the board of governors of the New England A. A. held its meeting and awarded eighteen players their letters for the season. Six of the men, Captain Hiker Jordan, Monahan, Collins, Toolin, Whalen and Kennedy, are seniors at college and will play their last game on Saturday.

Fred Gotergen, the former captain of the Rexbury Latin team, and Jim Davitt are the only candidates for the captaincy and from present indications the Boston boy should win. The men who were awarded the letters are: Toolin, Kennedy, Collins, Monahan, Pickett, Donavan, Whalen, Colleary, McCabe, Green, Nolk, Quinlan, Metzeter, O'Brien, Davitt, Ostergren, Carmody, Captain Joy and Manager Craig.

ABEL GETS DECISION OVER TERRY NELSON

CHATTANOOGA, Tenn., Nov. 22.—Jake Abel of Chattanooga won the decision over Terry Nelson of Philadelphia in their scheduled eight-round bout, although unable to secure a knock-out. Nat Dewey of Kansas City won a decision over Topeka Jack Johnson in their bout here to-night. Kilbane challenged Abel to fight here Thanksgiving Day and was accepted.

YOUNG FRANK ERNE STALLS JOE SEIGER

PHILADELPHIA, Nov. 22.—Although down in the first session for a short count of nine from a left hook to the jaw, Young Frank Erne of Harrisburg managed to hold his own with Joe Seiger of the Douglas A. C. of Boston and was carried several times for hitting on the break away.

RUSTLERS TO BE SOLD NEXT WEEK

That the Boston National League team is to be sold at the time the directors of the club hold their annual meeting next week is the story that is now going the rounds. It is well known that President Russell received many offers for the club since the season ended, and it is understood that but a few thousand dollars stood in his way several weeks ago when he received an offer from Western baseball magnates.

That plans were under way for the sale of the property of Mr. Russell's estate down with his final illness, is not denied by those who are in close touch with the club affairs.

It is said that L. Cones Page, a former Rustler stockholder, is in line to buy up the controlling interest which was held by President Russell.

The disposition of the Boston Club will probably be made known soon, as it is expected that the will of the late president will be made known within a few days.

The executors of Mr. Russell's estate will be in Boston the first of next week, and something may then be announced as to the disposition of the club.

It is believed that Fred Tenney will remain manager of the club, and that all of the dead president's plans will be carried out for the year.

The funeral will be held at his late home in New York to-morrow afternoon. He leaves a widow and five children.

SULLIVAN LOSES BOUT TO WALTER COFFEY

NEW YORK, Nov. 22.—Walter Coffey, the California middle-weight, defeated Montana Dan Sullivan in a 10-round bout at the Fairmount A. C. Although the fighting was furious at times, neither showed any championship calibre which has been claimed for them. Coffey had a powerful right punch, but showed a decided lack of ring technique, and it is known how to use his punch Sullivan would not have lasted three rounds. Both men were badly damaged.

Schoolboy Sports

The Milton High School team would like to arrange a game with some speedy high school eleven any date previous to Thanksgiving. Coach Sid Haselton has one of the fastest teams that he has had in Milton for years, and as yet has not suffered a defeat. A championship may be in jeopardy as some of the players' cars and a game with a hedvy team would be dangerous. Seth Parker, Milton High School.

Mechanics Arts is not sure of a Turkey Day game, but will be glad to play a game of a good game that day. It will be remembered that these teams played a 0-0 game early in the season and another battle between these teams would not be a bad attraction.

Not many big games will be played in Boston to-day. The leading high school eleven have big annual games for Thanksgiving, and will not play on Friday or following Thursday the players will be rested up. Preparations are already under way for Thanksgiving Day football affairs and a great game should be played.

That challenge issued by the Chicago Tech eleven for the title of the champion high school boys. Several teams of greater or lesser ability have taken up the challenge and are confident that they could defeat the Windy City team, but it is not stated that any of the faculties would allow the game to be played, as there is no big guarantee of $1,500 would more than clear expenses.

Jack Lawless, the clever quarterback on the Medford High team, will enter Harvard next fall, according to word from Medford. He is bound to prove to be a valuable addition to the ranks of one of the cleverest and speediest generals in the college game. Lady Fitzsimmons, one of years he should have the same distinction at Harvard.

Abington High has had its hard lucks this year for fair. In only one or two games have they been able to present its full strength. Captain McKeown, Robertson and Hollaway have been the stars of on the team, have all been out of the game. Hollaway and McKeown are out of the game at present, but it is expected that they will get back for the Thanksgiving game. McKeown sprained his ankle in the Rockland game, but he frequently was the victim of Kline's rushes and inflicting.

Halfback Hal

By WILLIAM F. KIRK

HALFBACK HAL was my good old pal.
With a heart like the heart of an ox;
At the quarter's sign he would smash the line
Till the wounded were piled in blocks.
And as like as not, when the game grew hot,
He would sing some quaint old song.
For he loved to deride the opposing side,
And jolly his boys along.

Well, Halfback Hal, my good old pal,
Went in against old Purdue;
And the fact I deplore that he bit off more
Than the average halfback could chew.
He was tackled so hard by a cave-man guard
That he bit the earth with a thud
In the ward that night, with his head still light,
This is the song that he sung:

"Way down upon the Suwanee River,
Alexander's Ragtime Band,
The Army and Navy forever,
Columbia, the Gem of the Land.
Come back to Erin, mavourneen,
And meet my old pal Sat."
Then the wordless cause—they were sung to Hiaac—
And deported with Halfback Hal.

FLANAGAN BEATS WALKER EASILY

NEW BEDFORD, Nov. 22.—Harold Walker of England, who has been looked upon as a comer, was sent back to the preliminary ranks by Tommy Flanagan of Boston, who gave him a terrific beating in their 10-round bout before the New Bedford A. A.

In the tenth Flanagan beat Walker about the ring and one of the latter's seconds jumped in and led him to his corner.

NATIONAL AMATEUR TITLE BOUTS IN APRIL

The National amateur boxing championships, which have become an important event in this city, will probably be held again under the auspices of the B. A. A. at Mechanics Building next April. While the Boston club has not yet put in a bid for the championships, it was given at the A. A. U. meeting in New York last Monday night that the B. A. A. can get the selection if it wants it. As the club has held the championships several years and made the affair a big success, it will ask for the election to hold them again.

JOE KLINE DRAWS WITH GRIFFITH

TITUSVILLE, Pa., Nov. 22.—Before the Queen City A. C. here to-night Joe Kline of Boston boxed ten rounds to a draw with Billy Griffith of Erie. Kline forced the fighting up to the seventh, with Griffith countering hard. Griffith did more clean hitting in the opening rounds, but he frequently was the victim of Kline's rushes and

RUSTLERS TO BE SOLD NEXT WEEK

That the Boston National League team is to be sold at the time the directors of the club hold their annual meeting next week is the story that is now going the rounds. It is well known that President Russell received many offers for the club since the season ended, and it is understood that but a few thousand dollars stood in his way several weeks ago when he received an offer from Western baseball magnates.

That plans were under way for the sale of the property of Mr. Russell's estate down with his final illness, is not denied by those who are in close touch with the club affairs.

It is said that L. Cones Page, a former Rustler stockholder, is in line to buy up the controlling interest which was held by President Russell.

The disposition of the Boston Club will probably be made known soon, as it is expected that the will of the late president will be made known within a few days.

The executors of Mr. Russell's estate will be in Boston the first of next week, and something may then be announced as to the disposition of the club.

It is believed that Fred Tenney will remain manager of the club, and that all of the dead president's plans will be carried out for the year.

The funeral will be held at his late home in New York to-morrow afternoon. He leaves a widow and five children.

SULLIVAN LOSES BOUT TO WALTER COFFEY

NEW YORK, Nov. 22.—Walter Coffey, the California middle-weight, defeated Montana Dan Sullivan in a 10-round bout at the Fairmount A. C. Although the fighting was furious at times, neither showed any championship calibre which has been claimed for them. Coffey had a powerful right punch, but showed a decided lack of ring technique, and it is known how to use his punch Sullivan would not have lasted three rounds. Both men were badly damaged.

Schoolboy Sports

The Milton High School team would like to arrange a game with some speedy high school eleven any date previous to Thanksgiving. Coach Sid Haselton has one of the fastest teams that he has had in Milton for years, and as yet has not suffered a defeat. A championship may be in jeopardy as some of the players' cars and a game with a heavy team would be dangerous. Seth Parker, Milton High School.

Mechanics Arts is not sure of a Turkey Day game, but will be glad to play a game of a good game that day. It will be remembered that these teams played a 0-0 game early in the season and another battle between these teams would not be a bad attraction.

Not many big games will be played in Boston to-day. The leading high school eleven have big annual games for Thanksgiving, and will not play on Friday or following Thursday the players will be rested up. Preparations are already under way for Thanksgiving Day football affairs and a great game should be played.

That challenge issued by the Chicago Tech eleven for the title of the champion high school boys. Several teams of greater or lesser ability have taken up the challenge and are confident that they could defeat the Windy City team, but it is not stated that any of the faculties would allow the game to be played, as there is no big guarantee of $1,500 would more than clear expenses.

Jack Lawless, the clever quarterback on the Medford High team, will enter Harvard next fall, according to word from Medford. He is bound to prove to be a valuable addition to the ranks of one of the cleverest and speediest generals in the college game. Lady Fitzsimmons, one of years he should have the same distinction at Harvard.

Abington High has had its hard lucks this year for fair. In only one or two games have they been able to present its full strength. Captain McKeown, Robertson and Hollaway have been the stars of on the team, have all been out of the game. Hollaway and McKeown are out of the game at present, but it is expected that they will get back for the Thanksgiving game. McKeown sprained his ankle in the Rockland game, but he frequently was the victim of Kline's rushes and

Halfback Hal

By WILLIAM F. KIRK

HALFBACK HAL was my good old pal.
With a heart like the heart of an ox;
At the quarter's sign he would smash the line
Till the wounded were piled in blocks.
And as like as not, when the game grew hot,
He would sing some quaint old song.
For he loved to deride the opposing side,
And jolly his boys along.

Well, Halfback Hal, my good old pal,
Went in against old Purdue;
And the fact I deplore that he bit off more
Than the average halfback could chew.
He was tackled so hard by a cave-man guard
That he bit the earth with a thud
In the ward that night, with his head still light,
This is the song that he sung:

"Way down upon the Suwanee River,
Alexander's Ragtime Band,
The Army and Navy forever,
Columbia, the Gem of the Land.
Come back to Erin, mavourneen,
And meet my old pal Sat."
Then the wordless cause—they were sung to Hiaac—
And deported with Halfback Hal.

FLANAGAN BEATS WALKER EASILY

NEW BEDFORD, Nov. 22.—Harold Walker of England, who has been looked upon as a comer, was sent back to the preliminary ranks by Tommy Flanagan of Boston, who gave him a terrific beating in their 10-round bout before the New Bedford A. A.

In the tenth Flanagan beat Walker about the ring and one of the latter's seconds jumped in and led him to his corner.

NATIONAL AMATEUR TITLE BOUTS IN APRIL

The National amateur boxing championships, which have become an important event in this city, will probably be held again under the auspices of the B. A. A. at Mechanics Building next April. While the Boston club has not yet put in a bid for the championships, it was given at the A. A. U. meeting in New York last Monday night that the B. A. A. can get the selection if it wants it. As the club has held the championships several years and made the affair a big success, it will ask for the election to hold them again.

JOE KLINE DRAWS WITH GRIFFITH

TITUSVILLE, Pa., Nov. 22.—Before the Queen City A. C. here to-night Joe Kline of Boston boxed ten rounds to a draw with Billy Griffith of Erie. Kline forced the fighting up to the seventh, with Griffith countering hard. Griffith did more clean hitting in the opening rounds, but he frequently was the victim of Kline's rushes and

McDONALD WINS SPEEDWAY CUPS

W. J. McDonald was returned the biggest prize winner in the series of the Metropolitan Driving Club just ended, four of his horses carrying off the emblems of Charles River Speedway. No other member of the club succeeded in winning more than one trophy with his horses.

Chief Wilkie, champion of the speedway, was the star performer for Mr. McDonald, he capturing the speed pacing cup by defeating a half in 59½ seconds. Other victors in the McDonald string were Dempsey, the speed trotting cup, with a half in 1:07; Lucy La Rondo, the event for speed ring cup, and Castle Todd, the point trotting cup.

This was a great showing for a member of the club to make, and particularly so in the Metropolitan, in which are owned the best trotters and pacers of any driving club in New England.

Major Dillard, owned by J. Holmes, won the second point trotting cup, while in the pacing division, Dan Lily, the property of Sam Hastings, secured the pacing ring cup. Lady Fitzsimmons, owned by M. F. Maher, took the point cup, and Helena Direct, owned by Mr. Todd, the second point cup.

Lady Fitzsimmons and Helena Direct were in a tie for the point cups, but under the rules of the club the winner of first money is established by the horse having won the largest average heats.

An invitation has been extended to W. J. McDonald by the Dorchester Driving Club to bring to the Franklin Field Speedway his pacing gelding Chief Wilkie, to meet Charley King and his trotter, Dempster, together with that big pacer Lily, to be decided at the matinee of Thanksgiving Day forenoon.

President A. M. Johnson of the Dorchester Driving Club has decided to open the Franklin Field speedway for the season.

This means, as the club members at Charles River Speedway yesterday stated, that Mr. Johnson will have no opposition in his work in the chase being to the entire satisfaction of all.

WHY A LIVERMORE GOOP? Geleti Burgess explains his extremely unusual group of cartoons, with which he illustrates a page in which he unconsciously overstrains all other cartoons and revealing a brand-new philosophy.

THANKSGIVING

By MELVIN WILLIAMS

A week from Thursday is Thanksgiving Day—one of the days when the people of this nation take off their hats to the hardy old enthusiasts who once lived in this locality.

Every man who has family ties will most likely be with his folks on Thanksgiving, and men without relatives may be out looking for the foundation of a family of their own.

All this leads up to the fact that a man wishes to be sure that he is well dressed, or his enjoyment of the occasion is dimmed.

When somebody asks you to **"pass the squash"** or to **"slip the celery boat along the skids,"** you want to feel that the shoulder of your coat is not bunched over behind your left ear.

You want to look like the **"right feller,"** and in order to do so you must be well dressed—look the part.

I suggest that you have **Gale & Kent,** the tailors of **96 Court Street,** make you a suit of clothes or an overcoat for Thanksgiving.

If ordered at once, they will guarantee delivery in ample time.

The prices for suits or overcoats made by **Gale & Kent run from $15 to $25,** and they are easily worth more money.

Thousands of men are now getting all their clothes at **96 Court Street** who used to pay **$35 to $50** for suits—either **tailor-made or ready-made.**

So I think it is up to every man who values a **saving of $15** on a suit to give **Gale & Kent an order,** just to see what they can do for him in **fit, style, workmanship and wear.**

A joyful **Thanksgiving** to you, **anyhow**—and a hearty appetite, followed by a good digestion.

FORD MEMORIAL HAS STRONG FIVE

The Ford Memorial Branch of the Boston Y. M. C. A. is developing a fast 140-pound basketball team and they will go out after the championship of the teams in that division. Practice is being held every evening in the gymnasium and the candidates are preparing for an early start.

The team is composed of stars who have already made names for themselves on the floor. Berlo, the clever centre who played with the Prescott, Me., Town team, are out and they are making good in practice and will undoubtedly find a place on the line-up. Teams desiring a game address Charles W. Newman, Y. M. C. A., 1178 Tremont street, Roxbury.

HJALMAR LUNDIN TO WRESTLE ROMANOFF

Romanoff, the giant Cossack wrestler, will have Hjalmar Lundin, the big Swede, as his opponent Thanksgiving night in Mechanics Building. The selection of Lundin was made after nearly all the crack heavyweights of the country had sidestepped the big foreigner. Romanoff and Lundin will go for a finish, two out of three falls. Manager Toohey is working on a semi-final which will bring together two of the greatest favorites Boston fans board of. This, with the contest between Burns and Polski, will complete the program.

HURLEY BESTS BURKE IN TEN-ROUND BOUT

NEW YORK, Nov. 22.—"Fighting Bill" Hurley of Glens Falls defeated Sailor Burke of the Brooklyn middle-weight, in a ten-round bout in Brooklyn. Hurley had the better of seven rounds, while the remaining three were even. Hurley and Burke grappled in the seventh round, but by holding the sailor managed to last out the round. Burke was rushed several times by the referee for holding.

SLUGGING CASES TO BE HEARD TO-NIGHT

There will be a meeting of the Roxbury League Games Committee to-night at the Malden High School to consider the suspension of Howard Campbell of the Everett A. C. and Alexander Lewis of the Somerville High football teams, who were put out of the league games for slugging. It will take a unanimous vote of the committee to reinstate the players.

AMMUDIN LOSES IN BILLIARD MATCH

The Brooklyn team of National League billiard players defeated Boston in the championship series of the league at the Imperial rooms by a score of 50 to 40. Hudson and Ammudin were high men, and Ammudin for cotton. Hudson will play Ammudin to-night.

THE GREATEST GAME OF THE FOOTBALL SEASON.

Everybody is talking football and every gridiron enthusiast is waiting anxiously for the big battle between Harvard and Yale in the Stadium Saturday. If you want a full account of the game be sure and get

NEXT SUNDAY'S AMERICAN.

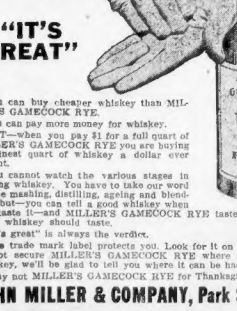

You can buy cheaper whiskey than MILLER'S GAMECOCK RYE.

You can pay more money for whiskey.

BUT when you pay $1 for a full quart of MILLER'S GAMECOCK RYE you are buying the finest quart of whiskey a dollar ever bought.

You cannot watch the various stages in making whiskey. You have to take our word for the mashing, distilling, ageing and blending—but you can tell a good whiskey when you taste it—and MILLER'S GAMECOCK RYE tastes the way you know good whiskey should taste.

"It's great" is always the verdict.

The trade mark label protects you. Look for it on the bottle, and if you cannot secure MILLER'S GAMECOCK RYE where you usually purchase whiskey, we'll be glad to tell you where it can be had.

Why not MILLER'S GAMECOCK RYE for Thanksgiving?

JOHN MILLER & COMPANY, Park Square, Boston

Three Sizes—25c, 50c, $1.00

The same old name Yet ever new
UNION MADE
CCA 10 CIGAR

Nothing succeeds like
Lorrimer's Hair Tonic
It's cheap, too

CALLAHAN "A" MUST HAVE VALUE

ASK FOR THIS BRAND AT YOUR FAVORITE BAR OR BOTTLE STORE. WE SUPPLY ALL DEALERS.

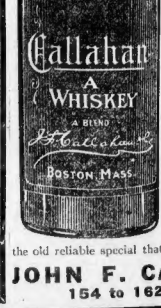

When a house has been in the wholesale liquor business in a prominent location in Boston for nearly 50 years, and is willing to **stake its reputation** on a **single brand** of medium-priced whiskey, it stands to reason that the whiskey must be **more than ordinarily worth talking about.** That's just the situation with **CALLAHAN "A."** We have a reputation in the liquor business **second to none. We have never sold a poor article nor asked too high a price.** We have built up a big business **all over New England** because we have been **conservative in our statements,** and **honest, courteous and up-to-date in our methods.** When we have spoken of big values in connection with any special brand, there is always an **extra value** coming to the man who buys that brand. When we say, as we do **most emphatically,** that **CALLAHAN "A" WHISKEY** at **4 full quarts for $5, 6 full quarts for $4.50 and 8 full quarts for $6** is the **biggest money's worth** to be obtained from our mail order catalog the customer who investigates will find that he has bought in **CALLAHAN "A"** the **biggest money's worth obtainable anywhere.** If he doesn't, he can have his money back without delay or question. **Try a sample order of this leader of ours** and see why we are **proud** of it. We **prepay express** on all New England orders for 4 quarts or more of **CALLAHAN "A" WHISKEY** and give you the best service you ever had. Write us today. We will send our catalog on application, of course, but we like to have you try our quality with the old reliable special that we talk so much about!

JOHN F. CALLAHAN & CO.
154 to 162 Federal Street, Boston

MUTT AND JEFF BOOK 2—Containing 60 pages of drawings by *Bud Fisher,* the world's funniest cartoonist—can be had only through the *Boston American.* A set of *three (3) coupons* and *35 cents* gets the book. Watch for the *first coupon* in next *Friday's (November 24) American.* This book will not be on sale anywhere.

The Big News of the Week

The game will be thoroughly covered in detail by a corps of experts, headed by Henry H. Hobbs, the special football writer

The eyes of the football world are centred on the Stadium, where the great College rivals come together for the clash on gridiron Saturday

Harvard-Yale Football Game

Sunday's American - - - - - Sunday's American

BEST STORIES, BEST FEATURES AND BEST PHOTOGRAPHS. ORDER YOUR PAPER NOW. DON'T DELAY.

SILK HAT HARRY'S DIVORCE SUIT

By Tad

Copyright, 1911, by the National News Association

A VERY UNDIGNIFIED PERFORMANCE — BRING THEM IN
YES MONNER I GOT THEM TWO RUFFNECK FOOTBALL PLAYERS THAT BUSTED UP THE THEATRE LAST NIGHT— SHALL I BRING 'EM IN?
SHE WAS ONLY ON THE STAGE A MINUTE AM WE WANTED TO SEE MORE OF HER. JO—
HAVE YOU NO DIGNITY— DOING SOMERSAULTS DOWN THE AISLES JUMPING UP ON THE STAGE AND— NO DIGNITY NO DIGNITY
PRISONER!! BE SEATED— CALL THE YOUNG LADY TO THE BAR— I MEAN TO THE RAIL
I GOT CHA
OH!! SO YOURE THE ACTRESS WELL WHAT HAVE YOU TO SAY ANY LITTLE ONE
DESERTING JOY AND BLISS
WOOPS MY DEAR!!
WHERE DO YOU SHOW NEXT WEEK?

SILK HAT HARRY'S DIVORCE SUIT IS THE TALK OF NEW ENGLAND. IT IS A REGULAR FEATURE OF THE SUNDAY AMERICAN.

HOW SCHOOLBOY FOOTBALL TEAMS LINED UP IN TO-DAY'S BATTLES ON GRIDIRON

FRAMINGHAM	MILFORD	NATICK	WELLESLEY	COMMERCE	ENGLISH	ST. JOHN'S	HAVERHILL	HUDSON	WESTBORO	ROCK RIDGE	CONCORD	TAUNTON	DUXBURY
Lg.	L. E.	L. E.	L. E.	L. E.	L. E.	L. E.	L. E.	L. E.	L. E.	L. E.	L. E.	L. E.	L. E.
L. T.	L. T.	L. T.	L. T.	L. T.	L. T.	L. T.	L. T.	L. T.	L. T.	L. T.	L. T.	L. T.	L. T.
C.	L. G.	L. G.	L. G.	L. G.	L. G.	L. G.	L. G.	L. G.	L. G.	L. G.	L. G.	L. G.	L. G.
R. G.	C.	C.	C.	C.	C.	C.	C.	C.	C.	C.	C.	C.	C.
R. T.	R. G.	R. G.	R. G.	R. G.	R. G.	R. G.	R. G.	R. G.	R. G.	R. G.	R. G.	R. G.	R. G.
R. E.	R. T.	R. T.	R. T.	R. T.	R. T.	R. T.	R. T.	R. T.	R. T.	R. T.	R. T.	R. T.	R. T.
Q. B.	Q. B.	Q. B.	Q. B.	Q. B.	Q. B.	Q. B.	Q. B.	Q. B.	Q. B.	Q. B.	Q. B.	Q. B.	Q. B.
L. H.	L. H.	L. H.	L. H.	L. H.	L. H.	L. H.	L. H.	L. H.	L. H.	L. H.	L. H.	L. H.	L. H.
R. H.	R. H.	R. H.	R. H.	R. H.	R. H.	R. H.	R. H.	R. H.	R. H.	R. H.	R. H.	R. H.	R. H.
F. B.	F. B.	F. B.	F. B.	F. B.	F. B.	F. B.	F. B.	F. B.	F. B.	F. B.	F. B.	F. B.	F. B.

McDonough Meets Desher in Long Bout at Manchester

By JACK CONWAY.

A. A. U. MEET FOR FRISCO IN 1912

NEW YORK Nov. 22 At the A A U national convention on Monday it was agreed that the next annual meet should be given to San Francisco in 1915, and then will be held in connection with the exposition over the Panama canal. George Jeanes of the Olympic Club of Frisco who came here as a delegate representing the Pacific Coast, brought back word of this decision and it met with universal approval. Everybody thinks the Golden Gate city would be a good place for the big athletic tank vent, and Gough the national track and field championships were held at Portland Ore. in 1905 and at Seattle in 1909 the best men athletes will not object to another long journey to the Pacific coast. The meeting was a pleasant one for the delegates, and around the banquet table the big swimming events. Other championships in many sports must be arranged upon the Canadian dates, but just what dates will be decided upon Secretary James Sullivan is not prepared to say at present. He will confer with the Canadian officials and then announce the dates.

DYSON DEFEATS TOMMY HOUCK

NEW YORK Nov. 22 Tommy Houck a local featherweight, outpointed Young Dyson of Providence in a fast 10-round bout at Browns A A.

Dyson showed up well only in streaks, but when he did cut loose he generally had Houck backing away from him. In all things that were asked at his hand Houck looked like a winner, but he was unable to get Dyson to open up and fight. Dyson found Houck in no dangerous, but he managed to weather the storm. Houck was unable to land a knockout blow, but he mixed him off with stiff jabs to the face. Dyson landed with Houck jabbing him on to prevent Houck from following him.

MENTION MANY TO LEAD YANKS

NEW YORK Nov. 22 Speculation over the place to succeed of Hal Chase, former first baseman of the Americ n League who has resigned as manager of the New York Yankees, was revived in baseball circles to-day.

The most frequently mentioned player was Harry Wolverton manager of the Oakland club of the Pacific Coast League, although Clark Griffith and some others were mentioned.

It is reported that President Frank Farrell of the Yankees might make an attempt to secure Hughey Jennings, the ailing manager of the Detroit Tigers, although the prospects are considered to be very slim. Jennings is laying off in the Detroit training camp.

George Stovall of the Cleveland Naps and Dunn of the Baltimore club of the Eastern League came in for honorable mention.

Chase will not leave the team. He will play first base next season and will get the same salary.

When the new deal was closed, Chase said, I'm too happiest ball player in the world, and I'm sure I can hit .400 next season.

I will know just who will be the manager and President Farrell, that is, by the time the Chase deal comes to a final close.

SCHOOL FOOTBALL GAMES TO-DAY

English High vs. H S of Commerce at American League Grounds.

Natick vs. Wellesley at Wellesley.

Haverhill at St. John's Prep at Haverhill.

Hudson vs. Westboro at Westboro.

Framingham vs. Milford at Milford.

Concord vs. Rock Ridge at Wellesley.

Taunton vs. Dorfee at Pal River.

Gallon Honest Whiskey and a Bottle of Wine for $2.00

Right from the distiller to carried into, bought low, sold low. It makes friends for the house. No charge for jug and box, put up in bottles if you want it.

Send for price list.

Mail and express orders promptly filled.

LOS ANGELES CO.

51 and 53 Summer St., Boston.

HENRY H. HOBBS AT THE BIG BATTLE.

Mr. Hobbs, the Boston AMERICAN'S football expert, whose gridiron stories have created such a sensation in gridiron circles, will write a detailed story of the great Stadium game It will be published exclusively in

NEXT SUNDAY'S AMERICAN

Dr. Hallock's Remedies For Me! $1 Box Free

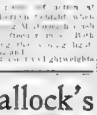

DR. HALLOCK CO., 114 Court St., Boston, Mass.

I CURE MEN BOSTON SPECIALIST!

Diseases & Weaknesses.

ADVICE FREE

DR. KILLORY 214 Washington St. Cor. Crawford Street

Medical and Surgical SPECIALTY ADVICE FREE 834 Columbus Av. Long experience. All diseases of Men and Women. Terms low.

Dr. Ady, specialist, Nervous debility, blood skin and urinary diseases, men and women. Cures guaranteed. 2 to 8. 1 to 4. Evenings 7 to 8. 1 Boylston St.

Dr. J. Blackmer, 40 Dix Place, off Tremont and Winter. Private entrance. Hours 9 to 5. Sundays 10 to 1.

HUFF TO SCOUT FOR CLEVELAND

CHICAGO, Nov. 22 George Huff, although now out of baseball, will be a baseball scout for the Cleveland Americans next season. Huff was for many years manager of the Boston Red Sox, and has been with the Chicago Americans for the last few years. He is a baseball enthusiast, and will be a valuable addition to the Cleveland baseball staff.

KLUCKEN WINS.

In the thirty-sixth game of the Class C tournament billiard tourney at the Elite Academy defeated Leary 150 to 128. To night Fitzpatrick plays Bauer.

BIG G Brand Golden and Delicious

A safe and simple remedy for Bronchitis, Catarrh, Hay Fever Inflammations, irritations, ulcerations of All mucous membranes especially of the nose, throat, bladder and urinary organs.

AT DRUGGISTS $1

"It's by mail more yourself" Treatment and booklet sent prepaid on request.

The Evans Chemical Co. Cincinnati, Ohio, U.S.A.

"606" BLOOD POISON "606"

DR. FORDYCE'S WONDERFUL DISCOVERY CURES

Acquired Taint in Blood or Tissue. Blood poison may cause Locomotor Ataxia (Paralysis), Rheumatism, Blindness, Skin Eruptions, Falling Hair, Bone pains and Glandular swellings. Don't take Mercury or Potash for it will ruin the teeth and bones. "606" will cure you. Send for free booklet.

"606" LABORATORY

Suite 221 Dodge Bldg. 71 Boylston St.

Here's the Place!

HOTEL SORRENTO

(Formerly Hotel Tuby)

NORTH STREET NORTH SQUARE

Cafe Specialties

Lunch 11:30 to 3:00

Dinner 5:30 to 8:30

Table d'hote Dinner 75c With wine

Cadet Orchestra Entertainment

Private Dining Rooms, Popular rate of the harbor.

Restaurant under entirely new management.

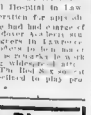

ANDOVER BALL PLAYER DIES IN HOSPITAL

LAWRENCE Nov. 22 Charles C. Cloud, formerly captain of the Phillips Andover Academy baseball team and for several years a successful Andover coach, died at the General Hospital in Lawrence following an operation for appendicitis. For two weeks he had had a case of typhoid fever prevailing among the foreigners in Lawrence, and refused to submit to an operation for appendicitis. For two weeks he had had a case of typhoid fever prevailing among the foreigners in Lawrence, and refused to submit to an operation for appendicitis. He leaves a wife and two children.

BROWN IS PREPARING FOR CARLISLE GAME

PROVIDENCE, Nov. 22.—The Brown varsity eleven is getting in trim to fight the Carlisle Indians and Captain Spinek will be on hand to lead the team on to victory. The college meets Trinity on Saturday, but is quite likely to let the scrub team play most of the game. The Indians will arrive with Coach Bishop with the Brown A. A. C. and is expected to witness the Brown-Carlisle game on Thanksgiving Day.

MINOR LEAGUE BOARD MAKES ITS RULINGS

SAN ANTONIO, Nov. 22.—The National Board of Minor Leagues has closed a five days session here. The Hayes-Johnson case, which was appealed from the decision of Commissioner Hedges, has been settled. Johnson is now League for good.

G. O. Blake Whisky

Now Sold in Quarts, Pints and Half Pints

DELIVERS THE GOODS

Strength o' the grain and tang o' the hop—there's no more sturdy, wholesome, honest brew than

Sterling Ale

Because it leads the trade, Sterling suffers from weak imitation and tricky substitution. But the Official Faucet delivers the goods.

RUETER & COMPANY Ale and Porter Brewers BOSTON

Army vs. Navy, Brown vs. Trinity, Worcester Tech vs. Holy Cross

For the best accounts of these championship gridiron contests read the great Sporting Section in the

SUNDAY AMERICAN

THE AMERICAN'S MAGAZINE PAGE

Jeff Ought to Use the Soft Pedal When Talking Personal Matters — By "Bud" Fisher

MUTT AND JEFF ARE REGULAR FEATURES OF THE SUNDAY AMERICAN.

"US BOYS"

Registered United States Patent Office

Probably Shrimp Flynn Is Jealous

"US BOYS" IS NOW A REGULAR FEATURE OF THE SUNDAY AMERICAN. DON'T MISS THE ENTERTAINING DOINGS OF THE MEMBERS OF THE "MA-GUMATED SOCIETY" IN THE SUNDAY AMERICAN.

The Rev. Lysander John

By FRANCES L. GARSIDE

MRS. LYSANDER JOHN APPLETON ... and forth again till her hair was singed ... every woman who wore false hair and ... women who neglect their families to reform the world at clubs, and who play cards for prizes, parade the streets like peacocks and gad and gab.

Advice to the Lovelorn

By BEATRICE FAIRFAX

A MAN WORTH WAITING FOR

DEAR MISS FAIRFAX:

BE GENTLE, BUT FIRM

DEAR MISS FAIRFAX:

HICTANER—By Jean de la Hire

The Man That Lived in the Water—One of the Strangest Stories Ever Written

TODAY'S INSTALMENT

Copyright, 1911, by American-Journal-Examiner.

PART I.—(Continued.)

"ARE you your ... in this ...?" asked Admiral Gerndret.

"I am."

"Will you stay aboard?"

"No."

"Why?"

... on my Torpedo."

... 100 miles an hour."

"I can push it to 150 miles."

"You may do it, sir, when you have found Moisette," replied Hictaner. ... that time you will only see it as it goes by."

"And as you go by like a meteor we shall not see much!" laughed the ...

The Admiral's Curiosity

Hictaner's only response was a smile and a bow.

"Where is the Torpedo?" asked M. White.

"On the bed of the ocean ... of the rocks upon which ..."

... "Look under my ...

M. White, the admiral and M. de ... great crowd ... around Hictaner.

... "Gentlemen, let us ... no ... any more time. Let us go to look for Moisette."

Without further ceremony he started up on deck, followed by ...

... "It is now 9 o'clock," replied the admiral. "We will reach Cape Creus in ...

... "I shall be there in two hours at the outside, going at moderate speed," said Hictaner. "When you arrive I shall have explored the ... of Cape Creus, in Rosas Bay, and if the entrance to the grotto is there I shall have found it."

At these words Hictaner fixed the cristal mask on his face and dived into the sea. ...

"Forward," cried the admiral.

Since no attack was now to be feared ... White was able to stay aboard the Cyclone.

Cisernt repeated the order. Aboard the ... M. Douzans gave it also, and followed by four submarines, the two torpedo boats started in a direct line toward Cape Creus.

With his eyes fixed upon the Torpedo's compass Hictaner made his way across a course, making the cord of a circle formed by the Bay of Lyons.

He kept half a dozen yards beneath the surface.

... going at the rate of fifty ... an hour and as the distance from Marseilles to Cape Creus in a straight line was about 100 miles, he slackened his speed when his chronometer registered ...

The Torpedo rose gently to the surface of the water, where it stayed quiet from the moment its half cupola emerged from the sea.

Three miles ahead the dark point of Cape Creus arose. A little to the right the dark mass of the Pyrenees bathed in ... toward the south curved Rosas ...

... sky the ... by a southeast breeze, ... gently without the least speck of spray or foam.

When he had looked carefully at the ... said:

"... grotto is down there at the ... of Cape Creus, which is between ... city. There begins the sandy ... southward.

... can only be to the north ... the steep part of the coast ... I must explore all of Cape Creus, first at the ... of the water, then at varying depths ... in which Severn ... as ... a submersible.

"Therefore, ... the Torpedo may very well ... submarine."

Trembling ... hope of finding and delivering Moisette, Hictaner ... face of the water toward the cliff.

Hictaner's Search

For an hour he skirted the cliff from north to south, ...

Often he sprang from the Torpedo to a rock, and tried ... ing his arm into an opening or trying a ...

Nothing he found, however, seemed to ...

... of jagged ...

To Be Continued To-morrow.

"Hictaner" is running serially in the daily and Sunday AMERICAN. A liberal instalment of this remarkable mystery novel will be printed in Sunday's AMERICAN.

What Would Be Your Three Wishes?

Some of the Best Replies by the American's Readers

M... would be your three wishes—what would be yours? ... some of the things that the ... the AMERICAN would ask for, ...

Ragbag Economy

By WINIFRED BLACK

SHE makes her underwear out of old ...

If the woman had told how she did these ...

TALKER? MY WORD!

Smith—Is Jenkins much of a conversationalist? Brown—Much of a ...

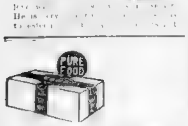

For Thanksgiving Dinner—Drake's Rich Fruit Cake—served as ...

... from choicest fruits ... butter and spices

Carefully baked in special ovens. All the goodness is retained.

Wrapped in paraffine paper and tinfoil.

You get it fresh as when baked at your grocers.

DRAKE'S CAKE

Within Reach of Everywoman!

The Mayfair Shoe brings distinctive, well-made footwear within range of everywoman's purse.

Rice & Hutchins, makers

$3.00

All America Shoe Shops — 79-81 Tremont Street, 66 Summer Street

Willson's Shoe Shop — 325 Washington Street, Opp. Old South Church

The Special Fashion Number of the Sunday American's Famous "American Magazine Section" *(Out Next Sunday)*

Contains a double page of midwinter fashions by Lady Duff-Gordon, illustrated with exclusive photographs of her advance models, specially posed for this issue of the Sunday AMERICAN, and described by the greatest creator of fashions herself

Desperate Desmond

Copyright, 1911, by the National News Association

A Continued Picture Drama of Love and Hate, with a Thrill in Its Every Picture

Behind the battlements of the Turkish fort Desmond rejoices in having secured Claude Eclaire, the pernicious hero and lover of the beautiful Rosamond. The villain tells Rosamond that Claude is undoubtedly looking for her in Constantinople, and in view of some of the hero's previous exploits this seems by no means improbable. However, we shall see.

High up in the air floats an Italian flag. The Turks in the fort say, with apparent reason, that the wind must have torn it from some near flag pole. As this will be their only chance of capturing one of the enemy's flags, there is much excitement among the Turks, who are anxious to have some trophy to hang in the mosques at Constantinople, the Ottoman capital.

The flag flutters down to earth, and with barbaric pride the entire garrison rushes out to seize it. It looks like an easy pick-up for a fast sprinter, and every bashi-bazouk runs his best for it. The man who takes an Italian flag to the Sultan usually gets a piastres and a Circassian wife as a reward.

But just as the most bounding bashi-bazouk is about to grasp the precious prize the flag flutters up into the air again, and the soldiers are bitterly disappointed as they see it blow to the feet of the villainous glamour. They do not relish the idea of having a foreigner get away with such a prize.

Just as Desmond is about to grasp the flag gleefully visions of rich rewards from the Sultan before his eyes, he hears an unwelcome voice from the folds of the flag. It is the voice of Claude Eclaire, the man he has wronged so cruelly! Claude had an already concealed beneath the folds of the huge flag.

"Io sono Pnomo," cries Desperate Desmond in his best Italian, "that I guess I got bumped that time." The bersaghert are advancing rapidly, and Claude Eclaire will allow them to deal with the international crook who aided the cause of Italian. It should go hard with Desmond to-morrow's pictures.

The American Girl

By THOMAS TAPPER

No. 2—Her Ideals.

I.

IF is a great thing to sail the sea with a clear idea of the direction you are going.

If you know the coast line is to the east, you can choose your port for landing, or, you can choose many ports, but you must know whether you are going east or west, or north or south; otherwise, you can know nothing about the landing places.

Or, in this way, it pays to live in the world or reality WITH A PORT OF LANDING AHEAD.

This is generally called having an Ideal.

And an Ideal, like a landing on the coast, is a place ahead IN THE DIRECTION YOU ARE TRAVELING. The south thing is the travel. If, however, you are sitting still and waiting, mooning, dreaming, expecting something to turn up, as Micawber did, you are not entertaining an Ideal. You are dreaming or having a nightmare.

An Ideal is that vision of greater and better things TOWARD WHICH YOU TRAVEL EVERY DAY, AND WHICH YOU NEVER REACH, BECAUSE IT KEEPS MOVING ON JUST AHEAD OF YOU.

Everyone who has persistently kept after her Ideal in life has, in her own mind, never fully succeeded, however much success others may think she has won. This is because the nearer she approaches her Ideal, the farther away it moves and the greater it becomes.

II.

Is it a fool game, then, this chasing Ideals?

1. In his last days Victor Hugo declared that he had just begun to touch upon the great world of poetry and romance that he knew to be within himself. Now, he pursued an Ideal, but if one had intimated that he had come up with it he would have turned away in despair. His Ideal had been growing, and he knew the size of it.

2. Mary Lyon, who received very little school education, had an Ideal for other girls—namely, to provide them with a school as good as any school for boys. Beginning without money and without experience, she founded Mt. Holyoke Seminary for Girls.

Was the work of her Ideal school ever finished?

Nor as long as she lived.

3. A college president, over sixty, in his chapel talk one morning, amused even the oldest members of his faculty with his depth of insight into the problem of young men and women in college. One member expressed his admiration to the president for what he had said, and he replied:

"Some of the boys came to see me last night about their life work, and I lay awake until morning thinking about them and their problems. I see farther ahead to-day, than I have ever seen before. I am still following the beckoning Ideal of my profession."

4. Dr. James Hutton, the Scotch physician, chemist and farmer, began to study the structure of the earth. Beginning with little or no conception of the infinite number of years the earth has swung in space, he gradually had to let go of a mental picture of it and construct an Ideal one, or one that to him and the men of his time, was Ideal. He built up his mental picture, and proceeded to work toward it for fifty years. Many people combatted his theory of the great age of the earth because it was not according to sacred history. But the earth tells its own history to one who has learned to read, and Hutton was a curious reader of nature's story. And the more he read, the more wonderfully plain was the story.

III.

An Ideal is a great idea, that leads you on and on, and keeps beckoning you further and farther from the starting point.

If it could come to an end, the Ideal would vanish.

All these people: Victor Hugo, Mary Lyon, the college president and Dr. Hutton, were not chasers of dreams, or dreamers of things impossible.

THEY BASED THEIR IDEALS ON THE REAL WORLD ABOUT THEM.

Then they began their journey.

In their cases, and in all cases of great Ideals, the desire is found to be, not something to have, BUT SOMETHING TO DO AND TO BE.

And the logical basis on which the American Girl should found her Ideals is that which shows how by doing she may become her true self to a greater, and yet greater, degree.

Even to discover an Ideal husband is a poor performance, unless he be kept so, and that requires some doing.

Hence:

The Ideal begins with what you are, and where you are.

You do everything you must do, well.

Then you move on to the next task.

When you have done this a number of times, moving on from one task to the next, you begin to feel the motion.

Then the train toward the Ideal has started, and you are a first-class passenger, with a through ticket, all paid for.

Up-to-Date Jokes

Maybelle—See the beautiful engagement ring Jack gave me last night.

Estelle—Gracious! Has that just got around to you?

* * *

Tommy—Pop, what is it that the Bible says is here to-day and gone to-morrow?

Pop—Probably the cook, my son.

* * *

Visitor—Do you regret the past?

Convicted Counterfeiter—Oh, No! It's what didn't pass that I feel bad about.

Thousands Now Use This Low-Cost Cough Syrup

A Family Supply for 50c, Saving You $2—The Quickest, Best Thing You Ever Used, or Money Refunded.

The prompt and positive results given by this inexpensive cough medicine have caused it to be used in more homes in the U. S. and Canada than any other cough remedy. It gives instant relief and will usually wipe out the most obstinate, deep-seated cough inside of 24 hours. It quickly succeeds, even in whooping cough and croup.

A 50-cent bottle of Pinex, when mixed with home-made sugar syrup, makes a full pint—a family supply—of the most pleasant and effective cough remedy that money could buy, at a saving of $2. Easily prepared in five minutes—full directions in package.

Children take Pinex Cough Syrup willingly, because it tastes good. It stimulates the appetite and is slightly laxative—both excellent features. Splendid for hoarseness, throat tickle, bronchitis, etc., and a most successful remedy for incipient lung trouble.

Pinex is a special and highly concentrated compound of imported Norway White Pine extract and is rich in guaiacol and other natural healing pine elements. Simply mix it with sugar syrup or strained honey, in a pint bottle, and it is ready for use.

Pinex has often been imitated, but never successfully, for nothing else will produce the same results. The genuine is guaranteed to give absolute satisfaction or money refunded. Certificate of guarantee is wrapped in each package. Your druggist has Pinex or will gladly get it for you. If not, send to The Pinex Co., Ft. Wayne, Ind.

Made to suit a woman's needs

Class, Odorless Self Regulating Elastic and Comfortable Never Grows Lumpy.

Choice of filling, hair, cotton, foli, African fibre, combination or Red Cross Silk Floss.

That's what it means if the Red Cross label is sewn on the end of the mattress you buy.

Ask your dealer. If he hasn't the Red Cross let us give you the name of one who has. Accept no substitute—satisfaction guaranteed. Write for booklet, "Sleep and Slumbers."

NEW YORK MATTRESS CO., BOSTON, MASS.

RED CROSS SANITARY MATTRESS

"The mattress that renovates itself."

Hushed Up

A Romance Founded On a Deep Mystery

By Meta Simmons

TO-DAY'S INSTALMENT

Copyright, 1910, by United Newspapers Co.

PART TWO—(Continued)

HE gave a few hurried directions, and in a few minutes the veranda and the surroundings were flooded with the strong rays of the searchlight.

A yell of dismayed surprise went up. In spite of a certain sheltering of their awe, in none of the natives on the estate had Martindale yet succeeded in destroying the divinity with which "John Sage" was invested in their minds. It was to the fear engendered by the strong individuality of John Sage that the inhabitants of the bungalow owed their lives so far, though no one there that night realized this. The light revealed a scene of activity, hurrying figures, cluttered women; the men were all armed—even Victor, the thin, girlish-looking boy who acted as Kitty's special servant, carried an obsolete gun, at an angle that suggested peril to none but himself.

Shouted Short Command.

It was obvious that the men were lining themselves up in a sort of martial array.

Martindale shouted out a short command; at the sound of his voice there went up a murmur among the gathered servants. One of the number detached himself—Nokoto, the cook—a great shambling giant of a man who carried concealed in his cloth the long murderous knife that he used for dismembering the carcasses of the great beasts that were brought in by the hunters.

He shuffled forward to the curb within speaking range of the veranda, then cried in English:

"What you want, you Sahz?"

Martindale's lips curled away from his teeth suddenly. To the woman watching the scene from the hidden vantage of the room behind the veranda it seemed as though into this man had once more entered the spirit of the other man who was dead. If John Sage would have looked, showing his teeth suddenly, like a great, easily angered dog. So John Sahz would have spoken, as rifle and dog snorted now!

"Why are you armed? How dare you carry arms! Lay down that knife."

The black laughed.

"No, that fine too much, you John Sahz?" he cried. "I go join bush people till all same singer this man"——

The sentence snapped suddenly. Without warning, yet without undue haste, Martindale had aimed and fired. The great bulk of the cook, the broad grin like a white gash across his black face, swayed for a moment, then, like some slowly collapsing pneumatic thing, he fell forward on his face, with arms spread out on the floor like one crucified.

Martindale pointed a contemptuous finger to the fallen man.

"There is your leader!" he cried, "carry him away. Now—who is for me—and who is for your brothers in the open? Answer me quickly."

The answer was a dead silence that lasted for a moment, and was then broken only by the clatter of discarded arms.

Against Besiegers

The mutiny among the servants of the bungalow appeared to have been short-lived. Perhaps it had never been very whole-hearted. They belonged to a different tribe from the slaves up in the village—they had never known the bondage of the yoke, they had never felt the lash of Ernest's whip. On the whole, they liked their master, and they adored with the somewhat feline adoration of the negro their mistress. To a man they had declared against the besiegers.

"Close the stockade!" Martindale cried. To Harding he gave sharp orders to serve out suitable weapons from the stores to those capable of using them, as he hurried off to see after the defences.

So far the advantage was with him. But he felt no sanguine hopes. Those that were against them were more than those who were with them. And they had behind them the strength of the memory of terrible wrongs.

* * *

As Kitty had prophesied, no attack was made on the bungalow that night—but lest they should forget the thing that awaited them—from the plains beyond, quite clear now, so near that the sound of it seemed to strike in Kitty's heart like a physical blow, came the hollow booming of the war drum, the fierce chanting voices of the self-emancipated slaves.

For a moment or two, in the stress of the preparations, Kitty found herself alone with the man she loved.

"Jack—if there is any fear—any fear—of the worst happening, you'll tell me; you promise me that." Her voice was quite fearless, for all its note of horror.

"I promise you that." Martindale's face was set and grim; his arm tightened about her. "But I don't need to promise you that—there need be no fear of that in your heart—we'll beat them off. Daring and I—and you can handle a rifle like a man if the worst comes, Kitty—and we're three or four fine marksmen among our men—the most trustworthy of the lot, too, thank God."

"Oh, I'm afraid." She shivered, pressing against him in the darkness. "God is angry with us, Jack. It is the reckoning—I knew it must come one day."

"Kitty, that's not my brave wife who speaks!"

"No, it is the weak woman who loves you. Oh, Jack—even if this is the end—whatever the price—it has been worth it. Say that—say that."

Their Lips Met

He could feel the eager warmth of her soft body pressed against him; the scent of English violets from her hair intoxicated him like a breath of Spring. Yes, it was worth it; worth the sin, worth the shame—worth even the glimpse down into hell he had caught these last few weeks to have possessed the joy of this woman and her love.

The almost savage pressure of his arm about her answered her without his low, whispered words.

"I love you," and again, "How I love you!"

Their lips met in a long kiss that, it seemed to the woman next to the room behind the veranda it seemed as though into this man had once more entered the spirit of the other man who was dead. If John Sage would have looked, showing his teeth suddenly, like a great, easily angered dog. So John Sahz would have spoken, as rifle and dog snorted now!

"Why are you armed? How dare you carry arms! Lay down that knife."

The black laughed.

"No, that fine too much, you John Sahz?" he cried. "I go join bush people till all same singer this man"——

The sentence snapped suddenly. Without warning, yet without undue haste, Martindale had aimed and fired. The great bulk of the cook, the broad grin like a white gash across his black face, swayed for a moment, then, like some slowly collapsing pneumatic thing, he fell forward on his face, with arms spread out on the floor like one crucified.

Martindale pointed a contemptuous finger to the fallen man.

"There is your leader!" he cried, "carry him away. Now—who is for me—and who is for your brothers in the open? Answer me quickly."

The answer was a dead silence that lasted for a moment, and was then broken only by the clatter of discarded arms.

Against Besiegers

The mutiny among the servants of the bungalow appeared to have been short-lived. Perhaps it had never been very whole-hearted. They belonged to a different tribe from the slaves up in the village—they had never known the bondage of the yoke, they had never felt the lash of Ernest's whip. On the whole, they liked their master, and they adored with the somewhat feline adoration of the negro their mistress. To a man they had declared against the besiegers.

"Close the stockade!" Martindale cried. To Harding he gave sharp orders to serve out suitable weapons from the stores to those capable of using them, as he hurried off to see after the defences.

So far the advantage was with him. But he felt no sanguine hopes. Those that were against them were more than those who were with them. And they had behind them the strength of the memory of terrible wrongs.

* * *

As Kitty had prophesied, no attack was made on the bungalow that night—but lest they should forget the thing that awaited them—from the plains beyond, quite clear now, so near that the sound of it seemed to strike in Kitty's heart like a physical blow, came the hollow booming of the war drum, the fierce chanting voices of the self-emancipated slaves.

For a moment or two, in the stress of the preparations, Kitty found herself alone with the man she loved.

"Jack—if there is any fear—any fear—of the worst happening, you'll tell me; you promise me that." Her voice was quite fearless, for all its note of horror.

"I promise you that." Martindale's face was set and grim; his arm tightened about her. "But I don't need to promise you that—there need be no fear of that in your heart—we'll beat them off. Daring and I—and you can handle a rifle like a man if the worst comes, Kitty—and we're three or four fine marksmen among our men—the most trustworthy of the lot, too, thank God."

"Oh, I'm afraid." She shivered, pressing against him in the darkness. "God is angry with us, Jack. It is the reckoning—I knew it must come one day."

"Kitty, that's not my brave wife who speaks!"

"No, it is the weak woman who loves you. Oh, Jack—even if this is the end—whatever the price—it has been worth it. Say that—say that."

Their Lips Met

He could feel the eager warmth of her soft body pressed against him; the scent of English violets from her hair intoxicated him like a breath of Spring. Yes, it was worth it; worth the sin, worth the shame—worth even the glimpse down into hell he had caught these last few weeks to have possessed the joy of this woman and her love.

The almost savage pressure of his arm about her answered her without his low, whispered words.

"I love you," and again, "How I love you!"

Their lips met in a long kiss that, it seemed to the woman next to the room behind the veranda it seemed as though into this man had once more entered the spirit of the other man who was dead. If John Sage would have looked, showing his teeth suddenly, like a great, easily angered dog. So John Sahz would have spoken, as rifle and dog snorted now!

"Why are you armed? How dare you carry arms! Lay down that knife."

The black laughed.

"No, that fine too much, you John Sahz?" he cried. "I go join bush people till all same singer this man"——

The sentence snapped suddenly. Without warning, yet without undue haste, Martindale had aimed and fired. The great bulk of the cook, the broad grin like a white gash across his black face, swayed for a moment, then, like some slowly collapsing pneumatic thing, he fell forward on his face, with arms spread out on the floor like one crucified.

Martindale pointed a contemptuous finger to the fallen man.

"There is your leader!" he cried, "carry him away. Now—who is for me—and who is for your brothers in the open? Answer me quickly."

The answer was a dead silence that lasted for a moment, and was then broken only by the clatter of discarded arms.

Against Besiegers

The mutiny among the servants of the bungalow appeared to have been short-lived. Perhaps it had never been very whole-hearted. They belonged to a different tribe from the slaves up in the village—they had never known the bondage of the yoke, they had never felt the lash of Ernest's whip. On the whole, they liked their master, and they adored with the somewhat feline adoration of the negro their mistress. To a man they had declared against the besiegers.

"Close the stockade!" Martindale cried. To Harding he gave sharp orders to serve out suitable weapons from the stores to those capable of using them, as he hurried off to see after the defences.

So far the advantage was with him. But he felt no sanguine hopes. Those that were against them were more than those who were with them. And they had behind them the strength of the memory of terrible wrongs.

* * *

As Kitty had prophesied, no attack was made on the bungalow that night—but lest they should forget the thing that awaited them—from the plains beyond, quite clear now, so near that the sound of it seemed to strike in Kitty's heart like a physical blow, came the hollow booming of the war drum, the fierce chanting voices of the self-emancipated slaves.

For a moment or two, in the stress of the preparations, Kitty found herself alone with the man she loved.

"Jack—if there is any fear—any fear—of the worst happening, you'll tell me; you promise me that." Her voice was quite fearless, for all its note of horror.

"I promise you that." Martindale's face was set and grim; his arm tightened about her. "But I don't need to promise you that—there need be no fear of that in your heart—we'll beat them off. Daring and I—and you can handle a rifle like a man if the worst comes, Kitty—and we're three or four fine marksmen among our men—the most trustworthy of the lot, too, thank God."

"Oh, I'm afraid." She shivered, pressing against him in the darkness. "God is angry with us, Jack. It is the reckoning—I knew it must come one day."

"Kitty, that's not my brave wife who speaks!"

"No, it is the weak woman who loves you. Oh, Jack—even if this is the end—whatever the price—it has been worth it. Say that—say that."

Their Lips Met

He could feel the eager warmth of her soft body pressed against him; the scent of English violets from her hair intoxicated him like a breath of Spring. Yes, it was worth it; worth the sin, worth the shame—worth even the glimpse down into hell he had caught these last few weeks to have possessed the joy of this woman and her love.

The almost savage pressure of his arm about her answered her without his low, whispered words.

"I love you," and again, "How I love you!"

Their lips met in a long kiss that, it seemed to the woman next to the room behind the veranda it seemed as though into this man had once more entered.

SCALP CLEANSED DANDRUFF GONE

J. C. Orebaugh, of Anderson, Ind., Says Resinol Soap Is Perfect

The wonderful soothing and curative properties of Resinol Soap have made it one of the most popular remedies for every trouble of the skin and scalp on the market to-day. While Resinol Soap was enough to rid this man of dandruff, such trifling cases receive two-fold results from Resinol Soap and Resinol Ointment. Read his letter:

"I have used Resinol Soap upon my scalp to cleanse it from dandruff, and find it is the most perfect soap I have ever used. I feel very grateful to you for the sample of same, which has convinced me of its merits."

J. C. OREBAUGH, Anderson, Ind.

Resinol Ointment is a hospital and home necessity—the skin's best friend, and always ready help and protection in time of skin trouble, whether it be the accidental scald, burn, or cut, or the rash, carbuncles, eruptions, eczema, inflamed piles, pimply affection, barber's itch, or anything else which affects the skin. Its purity is guaranteed. Resinol Soap is another essential to the skin's health and comfort. It is thoroughly medicinal and antiseptic, soothing and refreshing. It is more than a soap. It is a protection, for its continuous use keeps one free from skin troubles. Gradwate nurses everywhere recommend it and use it for baby's bath. Your druggist is familiar with the efficacy of Resinol Ointment, and will sell it to you in fifty-cent and one-dollar sizes, or, if free trial is desired, write for sample to Department 91, Resinol Chemical Co., Baltimore, Md.

OTTUMWA WOMAN CURED

By Lydia E. Pinkham's Vegetable Compound

Ottumwa, Iowa.—"For years I was almost a constant sufferer from female trouble in all its dreadful forms; shooting pains all over my body, sick headache, spinal weakness, dizziness, depression, and nervous prostration was horrid. I tried many doctors in different forms to no avail. I had the United States, but Lydia E. Pinkham's Vegetable Compound has done more for me than all the doctors. I feel it my duty to tell you these facts. My heart is full of gratitude to you for my cure."—Mrs. HARRIET E. WARNER, 524 S. Ransom Street, Ottumwa, Iowa.

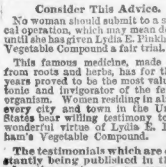

Consider This Advice.

No woman should submit to a surgical operation, which may mean death, till she has given Lydia E. Pinkham's Vegetable Compound a fair trial.

This famous medicine, made only from roots and herbs, has for thirty years proved to be the most valuable tonic and invigorator of the female organism. Women residing in almost every city and town in the United States bear willing testimony to the wonderful virtues of Lydia E. Pinkham's Vegetable Compound.

The testimonials which are constantly being published in these advertisements are guaranteed to be absolutely genuine.

Anty Drudge Talks about Wall Paper.

Mrs. Nayber—"See how soiled and dingy this wall paper looks. And it's only been on a few weeks. Oh, I'm disgusted trying to keep my kitchen neat and clean!"

Anty Drudge—"I'll tell you, my dear. If you'd use Fels-Naptha soap and not fill your kitchen with steam from boiling clothes, your wall paper would look nice. And you'd do your washing with less work, in less time and get the clothes cleaner, whiter, and sweeter than you ever did by the old method of boiling."

You can't blame the clothes if you boil all the life out of them and then rub them to shreds against a washboard.

You don't wear them out; you wash them out.

You give them harder wear that way in one day than you can possibly give them in a whole week on your back—

It's all in the soap you use.

Fels-Naptha helps the wear.

It's just as gentle with clothes as the finest toilet soap is with the skin.

You don't have to boil the wash with Fels-Naptha. You use cool or lukewarm water; that won't weaken the fabric.

And you don't stand over a steaming tub, rubbing and scrubbing to loosen the dirt—

Fels-Naptha dissolves the dirt.

Just soap the clothes thoroughly; let them soak for about thirty minutes; then rinse.

It saves you a lot of time and coal and labor and you get better results than you can possibly get with hot-water-and-scrub soaps.

Fels-Naptha is best for household cleaning too.

Follow the directions on the red and green wrapper.

To Be Continued To-morrow.

TO-DAY'S STOCK MARKETS

STOCKS GAIN IN WALL STREET

NEW YORK, Nov. 22.—Union Pacific with a gain of from ⅝ to ⅞, assumed the leadership of the stock market at the opening to-day. After opening at 174½ this stock rose steadily on persistent buying until it reached 175⅝, a gain of 1½.

Strength was shown at the outset in all the important issues and gains were made throughout the list. However, Third Avenue Traction was an exception opening 1¼ lower. United States Steel common, after opening at 64½, a gain of ⅜, made another advance, its aggregate gain in fifteen minutes being ⅞.

The copper shares were in brisk demand. Anaconda advanced 1¼ to 39⅝. Amalgamated opened ⅝ higher, American Smelter gained ⅞ and Utah was also higher. Conditions in the copper trade are said to be better than they have been for several years. The Wabash issues showed a better tone. B. & O., after opening at 102¾, crossed 103¼ for a gain of 1 point.

Other advances were Erie common, ⅛; Atchison, ⅜; Lehigh Valley, ⅜; Southern Pacific, ⅜, and Southern Railway, ⅛.

Much of the strength of the market was attributed to buying for foreign accounts.

The curb opened quiet and firm with prices unchanged. Americans were firm in London.

BOSTON STOCKS.

Following is the range of prices for the leading Boston stocks till noon:

RAILROADS.

	High.	Low.	Noon.
Boston & Maine	100	100	100
N. Y., N. H. & H.	142	141½	142

TELEPHONES.

	High.	Low.	Noon.
American	140½	140¼	140¼

MINING STOCKS.

	High.	Low.	Noon.
Allouez	37	37	37
Arcadian	2⅝	2¾	2¾
Arizona Commercial	20c	20c	20c
Butte Coalition	18½	18¼	18½
Calumet & Arizona	57	56	57
Calumet & Hecla	410	405	410
Copper Range	60	58½	60
Franklin	8½	8½	8½
Granby	33½	33½	33¼
Greene-Cananea	8⅛	8	8⅛
La Salle Copper	5½	5½	5½
Mass	7⅝	7⅝	7⅝
Mayflower	2½	2⅝	2½
Michigan	2	2	2
Mohawk	47	47	47
Nevada Con.	18⅞	18⅝	18⅞
North Butte	24⅝	24½	24½
Old Dominion	47	47	47
Osceola	98	97	97
Quincy	66	65	66
Shannon	8⅜	8⅜	8⅜
Superior	27½	27	27½
Tamarack	26⅝	26¼	26½
Trinity	4⅝	4⅝	4⅝
Utah Copper	52	51¼	52
Victoria	2½	2½	2½
Winona	6	6	6
Wolverine	90	90	90
Wyandotte	70c	70c	70c

MISCELLANEOUS.

	High.	Low.	Noon.
Am. Pneumatic pf.	15	15	15
Mass. Gas	91⅝	91½	91⅝
United Fruit	195¼	195¼	195½
Fruit rts.	17¾	17⅝	17¾
United Shoe Mach.	48	47½	48

UNLISTED SECURITIES.

	High.	Low.	Noon.
Amalgamated	64⅝	64⅝	64⅝
Am. Zinc	25⅝	24⅞	25⅝
Algomah	4	3⅞	4
Balaklava	4½	4¼	4⅜
Chino	24	23⅞	23⅞
East Butte	12⅛	11⅞	12⅛
Giroux	4 13-16	4 11-16	4⅝
Hancock	22¼	21½	22½
Helvetia	1 3-16	1⅛	1 3-16
Indiana	10½	10½	10½
Inspiration	8⅞	8⅝	8⅞
Island Creek	40¼	40	40¼
Isle Royale	18¼	18	18¼
Keweenaw	99c	99c	99c
Lake Copper	35	34¼	35
Miami Copper	22⅛	22⅛	22⅛
Nipissing	7⅝	7⅝	7⅝
North Butte	5⅝	5½	5½
Ray Consolidated	16⅛	15⅝	16
Superior Boston	4	3½	4
Swift & Co.	100½	100½	100½
U. S. Smelting	35	34⅝	35
U. S. Smelt. pref.	47	47	47
Tuolumne	3⅝	3⅝	3⅝
Utah-Apex	2½	2½	2½

NEW YORK STOCKS.

Following is the range of prices for the leading New York stocks to noon:

RAILROADS.

	High.	Low.	Noon
Atch., T. & S. F.	108	107½	107½
Balt. & Ohio	103¼	102⅞	103¼
Brooklyn Rap. Tr.	78¼	78	78
Canadian Pac	240	240	240
Ches. & Ohio	75	75	75
Chic. Gt. West	20⅝	20½	20⅝
Chic., M. & St. P.	111⅞	111¼	111⅞
Chic. & N. W.	146	146	146
Erie	32⅝	32⅜	32⅝
Gt. Northern pf.	127⅛	127⅝	127⅝
Int.-Metropol.	16	15⅞	16
Int.-Met. pf.	48	47½	47¾
Louis. & Nash.	156	155⅜	155⅜
Lehigh Valley	179⅝	179¼	179⅝
Mo., Ks. & Texas	31⅞	31⅞	31⅞
N. Y. C. & Hudson	109¼	107⅞	109½
Northern Pacific	119⅝	119¼	119½
Pennsylvania	122½	122	122
Reading	152⅜	151⅝	152¼
Rock Island	27¼	27⅛	27¼
Southern Pac.	113⅞	113½	113¼
Southern Ry.	30⅛	29⅞	30⅛
Third Avenue	9	7	7⅛
Union Pacific	175⅝	174½	175⅝
Wabash	10⅝	10½	10½
Wabash pf.	22⅛	21	21¼

INDUSTRIALS AND MISCELLANEOUS.

	High.	Low.	Noon
Amal. Copper	64⅝	64¼	64⅝
Am. Car & Fdy.	56	55⅝	56
Am. Beet Sug.	56	56	56
Am. Ice Secur.	20⅝	20⅝	20⅝
Am. Can	11¼	11¼	11¼
Biscuit	140⅞	140⅞	140⅞
Anaconda Cop.	40¼	39½	40
Con. Gas (N. Y.)	142⅝	141⅞	141⅞
Cent. Leather	23⅛	23⅛	23
Gen. Electric	154⅝	154⅝	154⅝
National Lead	52¼	51½	51⅝
Northern Ore	43½	43½	43½
Pacific Mail	32⅞	32⅝	32⅞
Peop. Gas	105½	105	105½
Rep. I. & Steel pf.	83½	83½	83½
U. S. Rubber	17½	17⅛	17½
U. S. Rubber 1st pf.	109¼	109¼	109¼
U. S. Steel	64½	64⅛	64½
U. S. Steel pf.	109½	109½	109½
West. Un. Tel.	78	78	78

TORONTO STOCKS.

Furnished by Charles A. Stoneham & Co., 53 State street.

	Bid.	Asked.
Beaver Cons.	.43½	.46
Buffalo	1.40	1.50
Cobalt Lake	.28	.30
Coniagas	6.10	6.50
Crown Reserve	2.83	2.90
Great Northern	.13	.14
Greene Meehan	.01¼	.01⅝
Little Nipissing	.01⅞	.02½
McKinley-Darragh	1.79	1.84
Nova Scotia		.10
Right of Way	.06	.10
Rochester	.01½	.01⅞
Temiskaming	.32	.33
Trethewey	.66	.72
Wettlaufer	.80	.84

GIANTS BEAT MIAMI.

MIAMI, Fla., Nov. 22.—The New York Giants defeated the Miami baseball team 12 to 3. Wiltse pitched for the Giants.

UP-TO-DATE INFORMATION

on CURB STOCKS

SENT ON REQUEST

Private wires to my New York and Toronto offices afford unequaled facilities for executing orders in these issues.

Stocks That Enjoy a Good Market Carried on a Conservative Margin

J. Thomas Reinhardt

54 DEVONSHIRE ST., BOSTON

STATE ST. NEWS FOR INVESTORS

Railroads are making good earnings now and are buying their new material at a price that represents practically no profit to the steel companies.

$ $ $

It is reasonably certain that the large interests in the street are not resorting to manipulation now, as the fluctuations do not show it, but at the proper moment there will be buying for the rise.

$ $ $

The report of the Railway Securities Commission, now in the hands of President Taft, will be a bullish argument on railroad stocks and bonds, no matter how severe it may be. The reason for this is that government supervision of railroad issues will be in effect a guarantee of their value by the government.

$ $ $

North Dakota, which calamity howlers declared last Summer would have no crops for the railroads to haul, is now complaining of a car shortage. Traffic men say the shortage is not serious, and that it means nothing more nor less than business is better than had been anticipated.

$ $ $

Increase of the Atlantic Coast Line dividend was verification of a rumor that has been in circulation for about six years. This is the year rumors come true, and when one remembers that Brooklyn Rapid Transit, Rubber and American Beet Sugar are actually paying dividends, that the dividends on Consolidated Gas, Reading and Atlantic Coast Line have actually been advanced, how can one doubt that the Lehigh Valley really intends to do some segregating?

$ $ $

The condition of the copper metal market seems to be better than for several years. Consumption of metal has been below the normal in this country, but the low prices have encouraged its use, so that now there is a healthy growth. The industrial boom in Europe continues. It seems that the backward movement noted a month or more ago was only a reaction and not a collapse. It was due largely to fears of war. The copper stocks have been neglected and present conditions seem to justify speculative attention. The really good coppers are much too low, such stocks as Utah, Nevada Consolidated and Chino being under their speculative value compared with Amalgamated. Nevada Consolidated is proportionately lower than the others. On the basis of its exchange for Utah, it ought to be selling around 22.

$ $ $

Third Avenue's victory in the Court of Appeals means much to the speculative world. Shorn of all the technicalities it means that Third Avenue can reorganize without the approval of the Public Service Commission. If Third Avenue can do so, then Metropolitan can also, and the supposition now is that both companies will reorganize immediately. Until some definite plan of reorganizing the Metropolitan is agreed upon, it will be impossible to figure out the market possibilities of the stock. The plan presented some months ago was merely in the way of a suggestion. The Metropolitan stock will have to be assessed, but the Interborough-Metropolitan Company as chief stockholder has ample resources to pay for the reorganization. According to the official plan for reorganizing Third Avenue there will be an assessment of $45 a share on the stock, in return for which shareholders will receive stock in the new company equal to the assessment paid plus 40 per cent. of the old par in a 4 per cent. bond. This new bond sold after the court's decision was rendered at 74, and the new stock sold at 39 on the Curb. That makes the old Third Avenue stock worth $5.95 a share.

$ $ $

At a meeting of the Boston-Mexico Mining Company, November 13, at Phoenix, Arizona, the following directors were elected for the ensuing year: Thomas F. Galvin, James H. McManus, Fred W. Ainsworth, H. W. Greene, Timothy F. Callahan, Henry W. Sanborn, Carleton L. Brett, Henry M. Corliss, George B. Willis, Carroll S. Dempsey, Warren Rowe Corliss.

$ $ $

In connection with the October reductions in operating expenses of Baltimore & Ohio, it is interesting to note President Willard's comment on his lines after a personal inspection which has just been completed. He says that the system is in better condition than at any previous time in the company's history, and that it is well prepared for the approaching bad weather period. During the past eighteen months a large proportion of the $40,000,000 available for betterments and improvements has been spent, and by the middle of next year practically all of this money will have been spent for road and equipment.

BOSTON CURB.

Following is the range of prices to noon for leading Curb stocks:

QUALIFIED LIST.

	High.	Low.	Noon.
Bay State Gas	25c	22c	24c
Bohemia	2½	2⅜	2⅜
Boston Ely	99c	96c	96c
Butte Central	5¼	4⅞	5¼
Calaveras	1⅛	1¼	1⅛
Chief Con.	72c	72c	72c
Corbin Cop.	94c	90c	94c
First National	2⅜	2¼	2¼
Majestic	44c	40c	41c
McKinley	1⅞	1⅞	1⅞
Mexican Metals	3	3	3
Nevada Utah	49c	49c	49c
Ohio Copper	1¼	1¼	1¼
R. I. Coal	1⅜	1⅜	1⅜
Raven	27c	27c	27c

UNQUALIFIED LIST.

	High.	Low.	Noon.
Cactus Copper	25c	25c	25c
East Dome	21c	21c	21c
Lion Hill	62c	62c	62c
Massoletti	9½	9½	9½
New Baltic	4	4	4
Oneco	1⅞	1⅞	1⅞
Porcupine Northern	94c	93c	94c
Porcupine Southern	72c	72c	72c
Southwestern Miami	2⅛	2⅛	2⅛

PORCUPINE STOCKS.

Furnished by J. Thomas Reinhardt, 54 Devonshire street, Boston.

	Bid.	Asked.
Apex	.11	.13
Crown Chartered	.53	.56
Big Dome	40.00	42.00
Doble	1.00	1.12
Dome Extension	.74	.77
Foley-O'Brien	11-16	¾
Hollinger	10.00⅛	11.00⅛
Jupiter	.50	.60
Moneta	.10	.14
Pearl Lake	.46	.50
Porc. Southern	.72	.73
Porcupine Canada	.85	1.00
Porcupine Central	3.90⅛	4.00
Porcupine Gold	.54	.57
Porcupine Imperial	.09	.11
Porcupine Northern	.93	.95
Porcupine Tisdale	.08	.09
Porcupine Townsite	.55	.64
Preston East Dome	.21	.23
Rea Mines	2.00 15-16	3.00 1-16
Royal Porcupine		.25
Standard	.15	.18
Swastika	.32	.35
West Dome	1.00	1.00⅛

THE GREATEST GAME OF THE FOOTBALL SEASON.

Everybody is talking football and every gridiron enthusiast is waiting anxiously for the big battle between Harvard and Yale in the Stadium Saturday. If you want the best stories of the game be sure and get

NEXT SUNDAY'S AMERICAN.

CLOTHING ON CREDIT

Get a $3.50 Hat FREE

FREE

Pair of $3.50 Shoes

WITH EVERY SALE OF MEN'S AND WOMEN'S

Clothing on Credit FREE

Your choice this week to every purchaser of a Suit or Overcoat presenting this ad.

Lowest Prices—Easiest Terms.

NO MONEY DOWN $1.00 A WEEK

WE SAVE YOU ONE PROFIT

EASY TERMS

KEILTY'S

765 Washington St. Near Hollis St.

Phonographs.

COLUMBIA GRAPHOPHONE

Latest, Hornless, Cheapest

ONLY $15 Cash or Credit

BOYLE BROS.

853 Washington St.

Diamonds, Watches and Jewelry.

DIAMONDS-WATCHES-JEWELRY

Everything in the jewelry line carried in stock. No trouble to show goods.

Peoples Credit Co. Different from the Rest

501 Washington St., Cor. West Open Ev'gs.

LENOX JEWELRY CO.

ROY

COURTNEY, 132 BOYLSTON ST.

[illegible]

Women's Specialties.

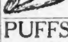

GrimesHatCo.

PUFFS MADE FROM COMBINGS 15c

DR. KLOUS

On a Charge Account

[illegible]

Sewing Machines.

[illegible]

THE BOSTON AMERICAN

Published Daily and Sunday at 80 and 82 Summer Street, Boston, Mass.

[illegible]

Pianos and Musical Instruments.

BIG NOV. CLEARANCE PIANO SALE

We must clean up all the pianos on the floor of our sacrifice salesrooms. The October, 1911, accounts are all closed on the last Saturday of the month, and many overdue instruments are sent to the sacrifice—no attention paid to prices—you can make your own—the pianos must be taken away, and no reasonable offer will be refused.

$5 Down, $1 a Week

DELIVERED ANYWHERE IN UNMARKED WAGONS

Bargains in Best Makes.

Mason & Hamlin	$107
H. F. Miller	$69
Huntington	$69
Everett	$89
Webber	$87
Steinway Upright	$117
Ivers & Pond	$110
Knabe	$89
McPhail	$67
Emerson	$60
Chickering	$51
Haynes	$175
Schumann & Sons	$157
Merrill	$175
Jacob Doll	$250
Steinert	$65
Vose	$98

Roxbury Piano Storage Salesrooms Co.

Open 8 A. M. to 6 P. M. Open Monday, Thurs., Sat. till 9 P. M.

Take Elevated or Surface Car to Dudley St.

2418 Washington St. DUDLEY ST. TERMINAL.

The Autopiano

BEST PLAYER-PIANO MADE

[illegible]

CHAS. S. NORRIS

181 TREMONT ST.

[illegible]

Barnard's $1-Piano-Plan

$1 Down $1 a Week

[illegible]

PIANO BUYERS.

[illegible]

Horses and Carriages.

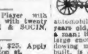

Doctor's Outfit A BARGAIN

[illegible]

For Sale—Two Good, Sound Horses,

[illegible]

$35 BROWN MARE $35

[illegible]

WINTER WAGONS.

[illegible]

Music.

Marie Delano

116 HUNTINGTON AVE.

PIANOS TUNED $1

[illegible]

PIANOS TUNED $1.00

[illegible]

VIOLIN, CELLO, PIANO

VOCAL INSTRUCTION

[illegible]

Lawyers.

LAWYER HILL,

[illegible]

Machinery and Tools.

[illegible]

Wanted—Miscellaneous.

[illegible]

Photography.

[illegible]

Business Chances.

W. T. DELANEY.

REAL ESTATE and INSURANCE

514 Tremont St., Telephone Con.

EMPTY house, 18 rooms and bath, furnace heat, good location; rent $85 per month. DELANEY.

LUNCH and delicatessen for sale; good location; must be sold on account of sickness; just place for good business; investigate this. DELANEY.

LODGING houses in all parts of city; prices from $500 to $2500; some on easy terms; come and look my list over; it will pay you. DELANEY.

HALLS to let for all purposes. W. T. DELANEY, 514 Tremont st.

J. J. Riley & Co., 641 Tremont st.

Lodging House Specialists. Consult us before buying.

$100 DOWN—Well fur., 14-room lodg. house; clearing $50 over rent, run by help; owner sacrificing.

$450—11-rm. house, Col. av.; tailor pays ½ rent for one room; near West Brookline st.; snap. RILEY.

$300—12-rm., steam heat; cor. house; rooms always let; rent only $50; income $120; you can't beat this.

20-RM. house, centrally located; clears $150 over rent; good reasons for selling. Call RILEY.

PROVISION market, handling full line groc., prov.; bus. $,00 wkly; all cash; excellent reasons for selling. RILEY.

$1000—Groc., provision store; best part of North Cambridge; rent only $15 mo.; bus. $2000 mo. J. J. RILEY & CO., 641 Tremont st.

BARRON & DEMPSEY.

TREMONT st., steam heated lodging house, rent $55, price $350; also 15-room house on same street, steam heated, price $700, half down; West Newton st., 14-room lodging house, rent $67, $250 down; also 16-room house, all let, price $125, rent $62, must sell; Back Bay, furnished and unfurnished suites and lodging houses. BARRON & DEMPSEY, 679 Tremont st.

SEA GRILL RESTAURANT.

IN LAWRENCE, Mass., a hustling city of 85,000 population; business established 10 years; to be sold on account of sickness; if you haven't $1,500 or $2,000, don't waste your time; can be seen any time. Call or address SEA GRILL, 97 Broadway, Lawrence, Mass.

$175—QUICK LUNCH, counter trade, just off Washington st., rent $13, only $100 down. HARPER, 230 Washington st.

$200—ONLY $125 down; pretty little grocery [illegible]

[illegible]

Razors Sharpened.

Do Not Throw Away [illegible]

Stoves and Furnaces.

[illegible]

Dancing.

[illegible]

Wines and Liquors.

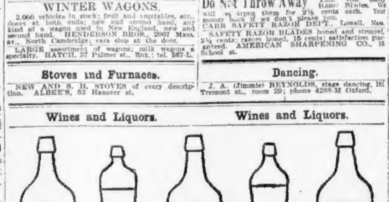

A WORD TO LIQUOR BUYERS "WHO KNOW"

[illegible]

M. H. COBE & CO.

58 HANOVER ST., BOSTON, MASS.

Real Estate for Sale.

700 Unrestricted New Lots, All Improved, 5c Fare, within the City of Boston (West Roxbury Dist.). High, Dry, Clean, Level Garden Land. Water Pipes All In.

Lots $68 TO $175

We provide, absolutely free, 3 and 4 compartment living accommodations while you pay for lot. Save your rent.

SAMPLE SET UP ON LAND

Open Daily, 9 A. M. to 6 P. M. for Inspection.

$10 will start the home by our entirely new building plan; can be built from $50 to $200 to suit you. This is the most liberal proposition ever offered by any concern, and cannot be duplicated anywhere. For plans, description and full details, write or call at our Boston office. How to get to property: From Forest Hills El. Sta. take cars marked either Grove st. via Washington st. or Washington st. to Grove st. or East Walpole. Get off at our branch office at Grove st. Agents on land daily, 9 a. m. to 6 p. m. SECURITIES REAL ESTATE TRUST, 101 Tremont st., rm. 915 A, Boston.

WHY PAY RENT?

NEW, 2-family house, open plumbing, hardwood floors, set tubs, furnace; in nice location, near railroad; easily rented; $4,700, only $500 down. EDDY.

NEW, 2-family houses now being built; steam heat, combination lights and ranges; slate roof; beautiful location; $5,500, $500 down. Large list of houses for rent in Somerville and Cambridge. EDDY, Porter Station Bridge, Mass. av., North Cambridge.

[illegible]

REAL BARGAINS.

[illegible]

FOR SALE

[illegible]

A. O. ROBERTS,

700 TREMONT TEMPLE, BOSTON.

IF YOU ARE LOOKING

[illegible]

WAKEFIELD

[illegible]

Edward T. Harrington Co.

293 WASHINGTON ST.

BOLTON FARM

30 MILES OUT, 23 acres, 4 miles from depot, 1½ miles from village, stores and schools; about 100 cords wood, cut 6 tons hay; 50 fruit trees, good soil, well water; barn 20x24; price $1,600, $600 cash; personally inspected by ELMER R. BARTLETT, Lancaster, Mass. EDWARD T. HARRINGTON CO., 293 Washington st.

$400 CASH

TAKES DEED to 30-acre farm in West Sterling, 4 miles from electrics and steam, ½ mile from schools and village; 15 acres tillage, balance wood and pasture; cuts 6 tons hay; small orchard, 25 trees; 6-room house, barn 30x24, lean-to 16x24, hen house 12x24; borders pond of 25 acres; price $1,300; personally inspected. ELMER R. BARTLETT, Lancaster, Mass., or EDWARD T. HARRINGTON CO., 293 Washington st.

FACTORY OPPORTUNITY

35 MILES FROM BOSTON, direct communication between New York, Boston and Portland, practically new three-story building of brick and mill construction, 105x30 ft., has one Otis elevator (about 4,000 lbs. capacity), Rockwood system of sprinkling, steam heat, floors 13 feet apart, land has 400 feet frontage on railroad; about 100 feet deep, giving room for teams; more land can be purchased at reasonable price, building wired for electric lights, electric power used last year and this; new Union Station will be located very near this property, which is well insured; price $21,000. ELMER R. BARTLETT, Lancaster, or EDWARD T. HARRINGTON CO., 293 Washington st.

STORES AND FLATS—$1,600

CHARLESTOWN block, rents $240 year, taxed $2,100, price $1,600, mortgage $1,000 at 5 per cent; widow forced to sell on account of ill health. EDWARD T. HARRINGTON CO., 293 Washington st.

Income Producing House Lots

$90 TO $100 EACH, IMPROVED, and

Grape Fruit & Sugar Farms

In BOSTON, CUBA

SOMETHING new and very attractive in homes and income producing property within the easy reach of every thrifty person; illustrated literature, maps, etc., free. BOSTON COLONY, suite 512, 100 Boylston st., Boston.

WINTER HILL

SINGLE house and barn, 8 rooms, h. w. floors, open plumbing, all imps., 3 minutes from steam and electrics, all rented for $30 per month; $300 down, owner will take 1st and 2nd mortgage back; see this at once. S. D. WALKER.

2-FAMILY house, 12 rooms, rents for $38 per month, price $3,200; all rented; handy to everything; on easy terms. S. D. WALKER.

TWO new 3-family houses, 15 rooms, h. w. floors, open plumbing, all imps., 2 minutes to electric cars, rents for $60 per month; will sell quick for $5,600 if taken this week; have new houses, will exchange for land. S. D. WALKER.

NEW 3-family houses, h. w. floors, open plumbing, all imps., rented for $65 per month; handy [illegible]

CAMBRIDGE.

[illegible]

FOR SALE

[illegible]

CAMBRIDGE.

[illegible]

RENT BUYS HOME.

[illegible]

Real Estate to Exchange.

[illegible]

Real Estate Mortgages.

5% Mortgage Money 5%

[illegible]

A. O. ROBERTS,

700 TREMONT TEMPLE, BOSTON, MASS.

MONEY TO LOAN

[illegible]

BUSINESS MEN ONLY

[illegible]

Farms.

Leland Farm Agency

[illegible]

Deaths.

ROESCH—At Wentworp Highlands, November 22, suddenly, J. Fred Roesch, at residence, 70 Bunnell av.
Funeral notice later.

Lost and Found.

LOST—Tuesday, Dorchester train, black silk bead bag, diamond set necklace and pendant of pearls valuable as keepsake. MRS. CHRISTINE PATTERSON HYDE, 294 Kittredge st., Roxbury.

LOST—Nov. 20, between 7 and 8 P. M., either on Boylston st., Brookline, or Beacon st., cambric handkerchief, initials E. F. Reward if returned to 107 Homestead st., Roxbury.

LOST—In Bailey's 5 and 10-cent store, Tuesday afternoon, black seal pocketbook containing eyeglasses, keys, etc. Finder address W 826, Boston American, please return.

LOST—A lady's gold watch (monogram E. A. B.), between Eliot Congregational Church and Trinity Place on the 18; reward, N 803, Boston American.

LOST—Nov. 7, black seal wallet with name; answers to name "Rink." Reward for return. MRS. O. PEARSON, 1311 Washington st., Newton.

LOST—Boston terrier pup with collar, no name; return to J. H. KUNG, 1007 Mellville av., Dorchester, and receive reward.

LOST—Between 10 and 11 Saturday evening on way to Park Theatre from Mass. av. Reward at 1 Gray st.

LOST—Sheaf of keys containing Yale lock key and Ford. Notify A 827, Boston American. Reward.

LOST—Diamond stud, Tiffany setting; liberal reward. Address G 826, Boston American.

LOST—Black Persian cat. Apply MISS EDSON, 1076 Washington st., Newton.

LOST—Of Tuesday beach, 15-ft. c boat, No. 14. OWNER, 16 Bird st., Dorchester.

FOUND—Sum of money. Address A. BOYD-MAN, 69 Bordman av., Malden.

Special Announcements.

GREEN STAMPS

Office, 100 GUMMED LEGAL STAMPS
(Only stamps of this kind redeemed by Legal.)
244 WASH. ST., RM. 30, GLOBE BLDG.

BUSINESS MEN, ATTENTION!
Let us furnish you with your Xmas Gifts.
Address 142 Campbell st., Revere, Mass.

CONFINEMENTS—Nurse will take lady to board; before during confinement; terms reasonable. Address 142 Campbell st., Revere, Mass.

CARD WANTED; over massage directory for sale. 1686 Washington st., cor. Worcester st., suite 7, tel. 2604 Back Bay.

TREATMENT for rheumatism, lumbago, sciatica and nervousness; trouble. Phone 1826 Back Bay. 1686 Washington st., cor. Worcester st., suite 7.

TREATMENTS for rheumatism. 1686 Washington st., cor. Worcester st., suite 7, tel. Back Bay.

INSOMNIA cured; unnerved massage; subdue; regain strength. Call or write 1686 Washington st., Boston.

CORNSILK MFG. WEEKS, 686 Tremont st.—All strain, readings 25c this week; satisfaction given.

HIRSUTISM treated for moles, hair, home or residence, 333 Columbus av., suite 2.

CONFINEMENTS taken in home of physician. Address H 805, Boston American.

REMOVED from 611 Tremont st., to 67 Pembroke st., Boston. Telephone Oxford 1.

TREATMENTS for rheumatism. 429 Columbus av., corporal Phone Tremont 1.

TREATMENTS for rheumatism. 415 Columbus av., suite 6.

Business Personals.

CROATE HOME SANITARIUM can accommodate a few more chronic cases, also a limited number of maternity cases; location ideal; strictly private, with home comforts and trained nurses; terms reasonable. Address 142 Campbell st., Revere, Mass.

SECRETS of the future revealed free; mail birthdate and 10 cents for trial reading; 2c postage; reading will surprise you. PROF. HESSLER, 1 Eagle st., Albany, N. Y.

LADIES' CONFINEMENT CASES—Physician attending; address or call 1 Gray st. Nurse attendant; write COLLINSWOOD SANITARIUM, Hartford, Ct.

NORRIS C. DICKEY, Ph. D., 145 West Concord st., Boston, manager, Boston Bureau of medical therapeutics.

MANY want to marry; latest list 10c. HUB CORRESPONDENCE CLUB, Roxbury, Mass.

Information Wanted.

WILL THE LYNN GIRL who sent Easter cards please call? Address MOTHER C 17, Boston American.

Adoption.

FOR ADOPTION—A baby boy 3 weeks old; full surrender. S 826, Boston American.

Printing.

ANNOUNCEMENT—1,000 letter heads, cards, envelopes, all for $2.50. THOMSON PRESS, 2 Roxbury st., Roxbury.

1,000 BUSINESS CARDS, $1; 1,000 circulars, $1. H. BRIEF PRESS, 81 Leverett st., Boston.

Astrology.

1188 PEPPER, CLAIRVOYANT AND TRANCE MEDIUM, TELLS NAMES on 25c. TREMONT, 1188.

MME. FOSS, Boston's leading gifted medium and palmist; reveals all secrets; 25c and up. 1148 Washington st., next Dover st. L.

MME. OF QUINCY ADVICE by mail, 25c; business, love, health, etc. 48 Shawmut av., opp. subway.

Groceries and Provisions.

GROCERIES.

Wheelbarrow sheet, or sheet 60c, on the dollar	
No. Shore Pudding	5c.
Baldwin's Soap, 4 cakes	25c.
Egg-O-See Cereal	9c.
Mother's Delight Oats, pkg	10c.
Kellogg's Rice Flakes, pkg	7c.
Ralston Wheat Food, pkg	10c.
All 10c package spices	5c.
5c package jello	3c.
Bulk Breakfast Cocoa, per lb	25c.
And thousands of dozens of other staple goods. 56 BROAD ST., POST OFFICE SQ.

G. H. SARGENT, Agent.

Detectives.

G. L. OAKES, investigator; family and business troubles handled. 333 Columbus av.; tel. Tre. 441.

Automobiles.

BONA FIDE BARGAIN
$250—MAXWELL TOURING CAR.

ALL in apparent-class shape; this is a light touring car that seats 5 people; 3 practically new tires; this car is fully equipped; appears as well as a first class touring car for a little amount of money will do well by calling or writing this car; the only reason for selling, owner needs money; we will demonstrate this car to you at any time. Call or address at GEORGE GRAY GARAGE, 140 Worcester st., Boston; this car may be seen at South Station; and can be seen in front of 31 Kingston st.; ask for Mr. Gay's car.

OVERLAND ROADSTER; this car has not been rebuilt, painted and is guaranteed to be in first-class condition; thoroughly overhauled, and can be demonstrated at any time. J. H. HACKETT, 1 Gray st., Boston.

1912 WARREN—Demonstrator; fully equipped with electric lights and starter; will sell at a bargain; will sell all or trade for real estate. Apply for other models. MALLEY MOTOR VEHICLE COMPANY, 960 Boylston st., Boston.

AUTOCAR, 4 cyl., 30 h. p., 4-pass. touring car, in good condition; fore has one complete set of tires; will sell for $1,000; a bargain at $700. THE AUTOCAR SALES & SERVICE CO., 642 Boylston st., Boston.

FOR SALE—Two one-ton motor trucks; good condition; real bargains if sold at once; will trade for owner's use; reasons for reasons for selling, for want a gear truck in the line. 1912 WARREN, 960 Boylston st., Boston.

FOR LIGHT DRY T. C. in fine order, speedometer, goods tank, all good tires, limousine body; price, $375; can be seen at Somerville. Apply to 1077 Cambridge st., Cambridge. REO COLLINS 2-849 Columbus av.

1911 CHALMERS, 30 h. p., 4-pass. touring car; $2,000; must be sold; first reasonable offer will be accepted. 1 Gray st., Back Bay.

Storage.

Massachusetts Storage Warehouse
MOVE, STORE AND SHIP
MOVE STORED 180 UP A SQ. FT. PER YEAR
PIANOS AND FURNITURE
MOVED, PACKED AND SHIPPED
REMOVED BY EXPERTS
trunks 25 cts., autos $2 an hr. month; storage rooms and vaults for trade; low insurance rates; special rate; estimates free. Office 2020 Washington st., Boston.

Office Furniture and Store Fixtures.

AMERICAN FURNITURE EXCHANGE, 8 Allen st., sells, rents, buys and exchanges office, store, showroom, and cop counters at Mechanics Building; we manufacture counter cases, desks, office furniture of every description, filing cabinets, bookcases, in fact, everything in office, store and restaurant furnishing line; to price this week; cash or trade.

COUNTER, show-case, butter chests, scales, coffee mill, stools, desks, etc. MORRIS WEINER, 29 Portland st.

Hatters.

LADIES—Your last season hemet or felt hats made into latest styles. REILLY & CO., 32 Franklin st., off Federal; street floor.

Male Help Wanted.

WANTED—High-grade, bright, intelligent, strong men to learn automobile tire building, married men preferred, must be young, quick and active, good wages paid while learning. Apply to THE Hartford Rubber Works Co. HARTFORD, CONN.

FIRST-CLASS LADIES' TAILORS
APPLERAUCH, 390 Boylston st.

WANTED
THREE or four office boys who live in Cambridge, Brighton or Watertown; good hand log containing the glasses, keys, etc. Finder address W 826, Boston American, please return.

LOST—In Bailey's 5 and 10-cent store, Tuesday afternoon, black seal pocketbook containing eyeglasses, keys, etc. Finder address W 826, Boston American, please return.

LOST—A lady's gold watch (monogram E. A. B.), between Eliot Congregational Church and Trinity Place on the 18; reward, N 803, Boston American.

LOST—Nov. 7, black seal wallet with name; answers to name "Rink." Reward for return. MRS. O. PEARSON, 1311 Washington st., Newton.

LOST—Boston terrier pup with collar, no name; return to J. H. KUNG, 1007 Mellville av., Dorchester, and receive reward.

LOST—Between 10 and 11 Saturday evening on way to Park Theatre from Mass. av. Reward at 1 Gray st.

LOST—Sheaf of keys containing Yale lock key and Ford. Notify A 827, Boston American. Reward.

LOST—Diamond stud, Tiffany setting; liberal reward. Address G 826, Boston American.

LOST—Black Persian cat. Apply MISS EDSON, 1076 Washington st., Newton.

LOST—Of Tuesday beach, 15-ft. c boat, No. 14. OWNER, 16 Bird st., Dorchester.

FOUND—Sum of money. Address A. BOYDMAN, 69 Bordman av., Malden.

YOUNG MEN CLERK
WANTED in office 15 minutes from Harvard wagon. Address G. W., Box 174, Watertown, Mass.

PLUMBER AND STEAMFITTER.
A COMBINATION number four plumber and steamfitter wanted, at once. Apply to H. Bemis, Watertown, Mass.

REAMERS—Wanted long chain beamers at Tilton Mills, Valley Falls, R. I.; steady work. Please apply in person or by letter at the mill to person.

CHAIN BEAMERS—Two good long chain beamers wanted. Apply PAWTUCKET WARP MILLS, Pawtucket, R. I.

DIE MAKERS—Cutting die makers, forgers and finishers. T. J. BRADLEY, Waterbury, Conn.

MACHINIST—Wanted, a machinist for night work; steady; remaining season; good wages. Winton make preferred. Inquire at 200 & 3d, Boston.

MAN AND WIFE—Strictly temperate, to care for and manage home for boys; must be good cook. Apply at 826, Boston American.

JOHN'S SHIRT, Arcade, 706 Old South Bldg.

PLUMBER—Wanted, a first-class plumber; apply to PEL CHISHOLM PLUMBING & HEATING CO., Malden.

SHIPPER—Wanted, a shipper, Agent American Piffered, with experience; one experienced must be about 30 years of age, married, good habits, steady worker; a man who can show good reference; good chance for advancement. Apply in own handwriting, stating age, experience, etc., to H 826, Boston American.

SHOP SUPT.—Wanted; two assistant shop superintendents at $1,500 per; duties; after a satisfactory examination will be held at the Navy Yard, Philadelphia, Pa., January 9, 1912, for filling the above positions. For further information apply to COMMANDANT, Navy Yard, Philadelphia, Pa.

STAIR BUILDERS—Wanted. Apply IA Richfield st., Dorchester.

STOCK MAN—Young man, strong, healthy young man, will have to work quick and accurate, honest and reliable for stock man in rug and drapery department in large furniture store; answer with recommendations and experience, if any. W 825, Boston American.

Male Help—Miscellaneous.

$25.00 FOR A NAME
TO SECURE a trade name for our inventions (trademark); something short and catchy; must be registered; no limit to number of names we can send patentees. ROBERT MFG. CO., Boston, Mass. (3 blks. from South Station).

SALESMEN WANTED.
THROUGHOUT New England to sell accident and health insurance policies; liberal contracts to experienced; popular one dollar a month plan; steady employment. CONSOLIDATED CASUALTY CO., 27 Pemberton sq., Boston.

EARTH AUGERS to rent by the day; also to rent and REPAIRING at the largest and most successful machine shop in Boston. THE BOSTON AUGER & GRIND. CO., 222-224 Columbus av., Boston.

CALL Journal Building, Room 36.

LARGE HORNED MEN wanted for the U. S. Marine Corps, between the ages of 19 and 35; must be native born or have first papers; pay $15.60 to $30; additional compensation possible; food, clothing, medical attendance and quarters free; an opportunity to see the world; 30 days' leave of pay and allowances; service on board ship and in foreign countries. Apply at or address U. S. MARINE CORPS RECRUITING OFFICE, 112 Washington st., 3d Court st., Boston.

AUTO DRIVING lessons, $1 each, 6 for $5; shop rooms sufficient; $10 per week; learners taught and driving guaranteed; day or evening; secure positions; graduates assisted. BOSTON AUTO DRIVING SCHOOL, 1 Gray st., Back Bay.

ARE YOU SATISFIED with your present occupation? Are you ambitious to improve? If not, we have positions for 100 positions to be filled at once. E. E. ROBINSON, Boston.

AUTO ROAD LESSONS on a thoroughly practical car, day or evening; $5 a month. ADAMS' Garage, 24 Charles st., tel. 2106-M Hemarket.

FIREMEN, $68.00, California $79.65, Texas $22.60. Cheap tickets West. COLPITTS, 323 Washington st.

GOING TO FLORIDA this Winter, see the low rates via Pennsylvania R. R. 332 Washington st.

GOVERNMENT POSITIONS open to anyone; salaries free. FRANKLIN INSTITUTE, Dept. 149 D, Rochester, N. Y.

I MADE $50,000 in five years with a small mail order business; will tell you how for $10; don't buy how. BRACKETT, Box 1, Rockland, Me.

SALES—To operate automobile; salesmen shop from $15 to $25 weekly; steady work. 1686 Washington st., cor. Worcester st., suite 7. BARRETT.

MEN WANTED—To learn barber trade; $10 monthly, graduates $20, on railroads in Boston and vicinity; experience unnecessary; we have positions guaranteed competent men; nominate; finishing and graduating Head-quarters; 1,000 positions last three months; state age, send stamp. MOLER BARBER COLLEGE, 154 Tremont st., Boston.

MEN wanted to learn to drive and repair automobiles in our repair shop; day and evening instructions; call or send stamps for particulars. MOTOR MECHANICS' SCHOOL, 1 Gray st., Boston.

MUSIC BOOKS—Save money; bought and sold. COLPITTS, 323 Wash. st., and 146 Canal.

MORE than tickets Now on sale to Pacific Coast Region Chicago, Seattle, California. COLPITTS.

NEW YORK $7.40 Price, Boston $7.15, Washington $7.15. Montreal $7.50. Lowest rates. COLPITTS.

SALESMEN, canvassers, peddlers, decorators, agents, collectors, clerks, etc., can find a list of honest, reliable firms, needing help, in the latest monthly issues; issue free; toward prize; catalogue free. MILLER, 1 Park Row, New York.

SALESMAN WANTED—Middle-aged, to represent our company in and around Boston; good selling and collecting experience required; references. A. B. FOLSOM AND CO.

SALESMEN—Wanted, one or two high-class cereal salesmen to sell established specialty; only those with experience need apply. Post Box 1, Boston.

WANTED—More men to prepare as firemen; $100 monthly; examinations everywhere soon; 5,000 more needed; state age; send stamp for list of places; each suite has a separate key; also has window; no stairs to climb; situation blank; same position wanted. 50 Boylston st., Boston.

WANTED—A few educated men practicing knowledge of salesmanship to travel; salary and paying from $20 to $50 weekly; apply in person. J. J. SEARS, 34 High st.

WANTED—A salesman, to travel South for well-known house; $1,000 a year. R 826, Boston American.

WANTED—Men to prepare as firemen; $100 monthly; examinations everywhere soon; 5,000 more needed; state age; send stamp for list of places; each suite has a separate key; also has window; no stairs to climb; situation blank; same position wanted. 50 Boylston st., Boston.

YOU ARE WANTED for government $65, $80 monthly and furlough; write immediately for list. FRANKLIN INSTITUTE, Dept. 149 R, Rochester, N. Y.

Agents and Canvassers.

Earn $100 Weekly Selling Small GRAPE FRUIT AND SUGAR FARMS

Low prices and easy terms; also
Income Producing House Lots
$30 to $100 EACH, in Boston, Cuba.

SOMETHING new and very attractive in homes and investments; exceptional; 10 per cent. and up; all healthy; close; electric cars; ocean front; fine. BOSTON CUBAN, Boston, Mass., suite 912, 160 Boylston st.

GUESSTIMERS and agents; exclusive territory for guessing contest; small investment; big profits guarantee; new issue free to replace broken ones; for only owner that sells; both models and premium; look for registered trade mark. Write quick. GUESSTIMER CO., 1 Madison av., New York.

MAIL ORDER DEALER.
A NUMBER of articles selling now; big profits for live. VAN MFG. CO., 163 Franklin st.

INSURANCE AGENTS—Write us for the best proposition you ever handled; sickness, accident and death; all or part of a whole; no agency to introduced. Address G. Box 1205, Boston, Mass.

Patents.

$10 EACH for names of persons interested in patents. For conditions address P. O. Box 2074, Washington, D. C.

Male Situations Wanted.

BAKER—Young man; experienced; for Italian, French and American bread and rolls; wants position in N. E.; city or country. 9 Hanover st., Boston.

CARETAKER—Farm foreman or caretaker; experienced; references; no children. R. H. BRADLEY, Tisbury, Mass.

CARPENTER—Want carpentry labor and shop work; steady; day or piece. Address J 97, Boston American.

GENERAL WORK—A colored man wants all round work, tending furnaces and washing with down stairs work. Write G. 65 Pledgent st., city.

GENERAL WORK—Young man of 20 wishes position of any kind; all rel. exp. on elevator and shipping. V 826, Boston American.

GENERAL WORK—Colan colored man wishes position; no settled; city or country. 9 Hanover st., Boston.

JANITOR—Elevator operator, janitor or porter; situation wanted by young colored man; excellent reference from last positions. White, 790 Main st., Cambridge.

JANITOR—Butler or porter; position by colored man, Protestant; 25 S. E. Pledgent st., city.

PAINTER—At mech. with staging, brushes, etc., wants work day or con. J. D., Albert st., Dorchester.

PAINTER—First class painter and paper-hanger; class in town; best of references. 21 Child st.

SALESMAN—Young married man wishes steady position with some reliable store as inside salesman; have had 3 years' experience selling dresses, waists, etc. Address 826 Boston American.

SIGN PAINTER—A mechanic paints signs by contract or hour. SIGN PAINTER, 149 Court st., Boston.

TUTOR—Young man tutor will teach high school branches; reasonable rates. G. 826, Boston American.

TYPEWRITER—26 years' experience, work or estimates on furniture repairing; city covers, carbon paper, ribbons and typewriter parts; prices reasonable; work will call with samples. E. GILDMAN, 1,204 Tremont st., Roxbury.

Clothing.

Wage Earners, Take Notice

Marks & Chester

105 Dudley St., cor. Dudley Sq.

WILL DRESS YOU FOR WHAT
LITTLE MONEY YOU CAN SPEND.
24 YEARS OF HONEST DEALINGS.
LOOK for the sign of the big suit sale bargain; largest variety in New England, slightly worn and new suits, overcoats, pants, $1.50 to $15; suits and overcoats, $3 to $25; values to $50; ranges, $1.50; suits or pants from $2 to $5; values and sold from and $10 to $20; values to $40; suits for sale or to let; others may call again; new Dudley st. car line; open 8 A. M. to 10 P. M.

Zaff's Clothing Co.

18 Dudley st., facing Dudley Terminal.

Suits From $2 Up.

High Grade Tailor Made
SLIGHTLY USED clothing; clothing; clothing overcoats from $2.00; coats and vests from $1.25; coats and suits from $2.50; dress suits up to and for sale; open evenings till 9. Saturdays 11 P. M.

KEEZER

360 Columbus av., near Dartmouth st., only store in Boston that has for sale
Harvard Students' Outfit Clothing,
also full dress, tuxedos and walking suits for sale or to let; open till 9 P. M.; phone Tremont 3108 or 3109.

Willner's Dress Suit Parlors

ALL new Dress Suits, Tuxedos, Prince Alberts, full and Opera Hats for sale or to rent; open evenings. 26 Boylston st., up one flight.

GREAT BARGAINS—Ladies' and gents' used clothing, evening and street dresses, suits coats, $3 to $5; pants, $1 to $2; vests, 50c to $1; open evenings; open seats to let. Ire GROGT, 127 Pleasant st., Roxbury.

TO LET—Dress suits, tuxedos, full dress. MAX SHEINSOHN & CO., 108 Court st.

Commonwealth of Massachusetts.

COMMONWEALTH OF MASSACHUSETTS—Notice to Contractors—Proposals are invited by the Board of Railroad Commissioners for investigating the matter of the compulsory equipment of freight cars with ten inch buffers and ten inch couplers, and for investigating the matter of the compulsory equipment of freight cars with automatic couplers; and for investigating the matter of the compulsory equipment of freight cars with automatic brakes; and for investigating the matter of the compulsory equipment of freight cars with automatic draft gears; and for investigating the matter of the compulsory equipment of freight cars with automatic sill steps; and for investigating the matter of the compulsory equipment of freight cars with automatic hand brakes; and for investigating the matter of the compulsory equipment of freight cars with automatic hand holds; and for investigating the matter of the compulsory equipment of freight cars with automatic hand rails

EDITORIAL PAGE OF THE **BOSTON AMERICAN** BOSTON NOVEMBER 22, 1911

BOSTON AMERICAN

90 AND 92 SUMMER ST., BOSTON, NOVEMBER 22, 1911

Largest Circulation in New England, DAILY and SUNDAY.

Interests to Try Old Trick to Keep Control of the Railroad Commission

The Railroads and Street Railways, with their ramification of interests, have determined upon a ruse to retain for them their control of a majority of the Board of Railroad Commissioners, while they seem to be yielding to the demand for an independent board.

The trick is not new. It is as old and as orthodox as the rule in whist that you should play your second hand low and your third hand high.

The present plan is to permit the Governor's Council to abandon Mr. Clinton White, but to continue the rejection of Professor Droppers until finally either Professor Droppers withdraws his name or the Governor can be persuaded to abandon him.

It is the old policy of bending when the wind is too strong, in order to avoid breaking.

The sacrifice of Mr. White is nothing, because these interests care nothing for Mr. White except for his subserviency, and if now the exposure of that subserviency jeopardizes their control of the board, they will sacrifice him in cold blood and with no compunction.

These corporation interests know that Professor Droppers is beyond their reach, and that when Mr. Droppers acts with Chairman MacLeod, the Board of Railroad Commissioners will cease to be what it has been in recent years, the mere mouthpiece of the powerful public service corporations, and as much more dangerous to the public than an open enemy, as a man whom you trust as a friend is more dangerous, when he betrays you, than a man whom you know is not your friend.

The people of Massachusetts should keep a sharp eye upon this situation. In all the appointments to public office, there is none so important as this position on the Railroad Board. All the appointments together are not so important. The Street Railways and the Railroads touch our lives more closely and affect our prosperity more vitally than the government itself, apart from its control of these public service corporations.

The charge which they make for the transportation of goods, we pay in everything we buy; and the charge which they make for the transportation of ourselves and our families is an addition to the rent which we pay for our homes, if we pay rent, and to the taxes, if we own our homes.

If the charge for carrying us by railroad or street railway is excessive, then it is a reduction of our wages. If the convenience and comfort with which we are transported is not what it ought to be, then it is an addition to the hours which we are obliged to work. Hanging on a strap, standing in the aisles of an overcrowded electric car or train, with the air close and foul, is the hardest part of the average day's work and tires us more than the hardest labor during any equal period of our day's work.

There is nothing which would repay us so well as watching the desperate attempts which the Railroads and Street Railways will make to prevent Professor Droppers from being confirmed.

Governor Foss and the Democratic party invite this issue with the present reactionary Republican Council, trusting that the new council will heed the warnings of the last election.

But if it should come to pass that common sense and the public interests are less heeded than the wishes of the public service corporations by the incoming council, the people of Massachusetts will be asked to express an opinion upon such a situation at the next election.

In Governor Russell's day, concerning a far less important office, the people made known their idea of the factious opposition by the Governor's Council to important appointments.

Does anyone for a moment believe that the citizens of this State want the public service corporations to control their Railroad Commission, the very body they created to control the public service corporations?

That is the issue in the Droppers appointment.

Women in Politics—an Accomplished Fact

It is time to stop discussing the question whether women ought to go into politics. THEY ARE IN.

The establishment of woman's suffrage in the great State of California has fairly turned the scale—and shifted the burden of proof. Henceforth those who would put women out of the field of public life must be regarded as the radicals and innovators.

It is understood that the Chinese revolutionists have promised full political rights to women. The chances are, therefore, that the women of China will wield the plenary power of the ballot before Massachusetts women do. Nevertheless, all observers should be able to see that the women of New York, Massachusetts, New Jersey and other "conservative" American States are—with or without the ballot—already a political power. They are fairly launched upon a political career. They are in politics, and in to stay.

It is certain, for example, that the women teachers of Greater New York exercised a considerable influence in the recent election. In Massachusetts militant suffragists made a "whirlwind campaign" in automobiles from town to town. And in New Jersey the women are making a stubborn and promising legal fight for suffrage—on constitutional grounds.

In Santa Barbara, California, there are 500 more registrations of women than of men. And in Los Angeles the registration of women is so general that they will have an equal voice with the masculine electorate in deciding the stirring issues of next month's municipal election in that city.

Henceforth those who reckon the chances of politics without regard to women will be like the innkeeper's guest, who counts his expenses before he sees the bill.

A Little Bird Whispered to Me

...right, 1911, by the National News Association

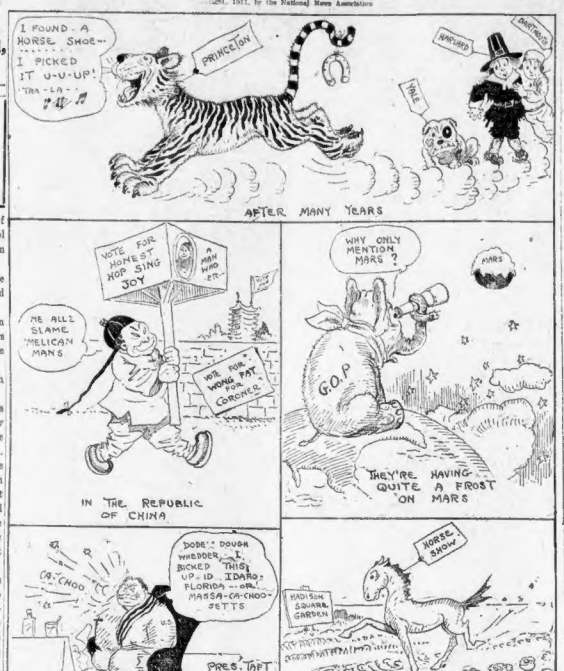
I FOUND A HORSE SHOE— I PICKED IT U-U-UP! TRA-LA-
PRINCETON
WATCHED
CAUGHT
TAIL
AFTER MANY YEARS
VOTE FOR HONEST HOP SING JOY
A MAN MAD ET-
ME ALL I SLAME 'MELICAN MANS
WE FOR WONG PAT CORONER
IN THE REPUBLIC OF CHINA
WHY ONLY MENTION MARS ?
MARS
G.O.P
THEY'RE HAVING QUITE A FROST ON MARS
DOBE! DOUGH WHEDDER PICKED THIS UP. ID. IDARO- FLORIDA — OR- MASSA-CA-CHOO-SETTS
CA-CHOO
PRES. TAFT HAS A COLD
HORSE SHOW
MADISON SQUARE GARDEN
HIS LAST FROLIC IN THE GARDEN!
OFFMAN

The best work of F. Opper, the famous cartoonist, appears regularly in the Sunday AMERICAN. Don't miss Mr. Opper's funny pictures in the Sunday AMERICAN.

Sherlocko the Monk

By GUS MAGER

Copyright, 1911, by the National News Association

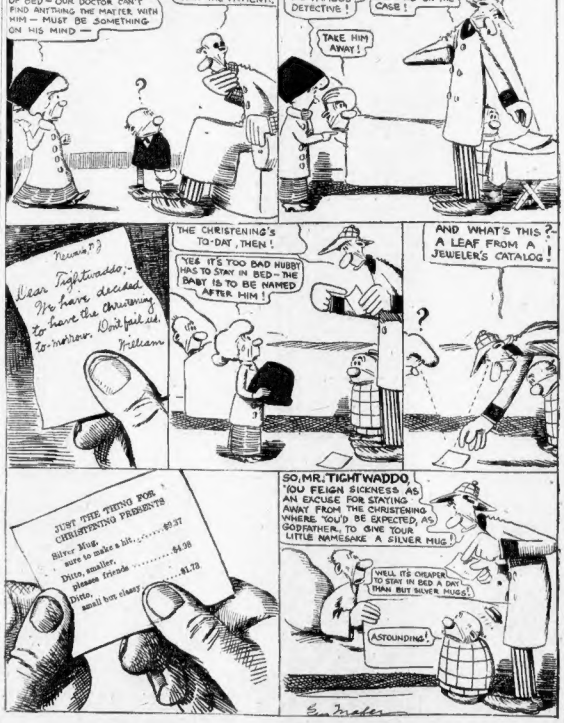
OH MR. SHERLOCKO, MY HUSBAND WON'T GET OUT OF BED — OUR DOCTOR CAN'T FIND ANYTHING THE MATTER WITH HIM — MUST BE SOMETHING ON HIS MIND —
A LITTLE UNUSUAL, WATSO, BUT I'LL JUST VISIT THE PATIENT!
DEAR, THIS IS MR. SHERLOCKO, THE FAMOUS DETECTIVE!
A RECENT COMMUNICATION — PROBABLY HAS A BEARING ON THE CASE!
TAKE HIM AWAY!
Nevaire?
Dear Frightwaddo,— We have decided to have the christening To-morrow. Don't fail us. William
THE CHRISTENING'S TO-DAT, THEN!
YES IT'S TOO BAD HUBBY HAS TO STAY IN BED — THE BABY IS TO BE NAMED AFTER HIM!
AND WHAT'S THIS? A LEAF FROM A JEWELER'S CATALOG!
JUST THE THING FOR CHRISTENING PRESENTS
Silver Mug, more to make a hit, ... $9.37
Ditto, smaller, please friends $4.98
Ditto, small but classy $1.73
SO, MR. TIGHT WADDO 'YOU FEIGN SICKNESS AS AN EXCUSE FOR STAYING AWAY FROM THE CHRISTENING WHERE YOU'D BE EXPECTED, AS GODFATHER, TO GIVE YOUR LITTLE NAMESAKE A SILVER MUG!
WELL, IT'S CHEAPER TO STAY IN BED A DAY THAN BUY SILVER MUGS!
ASTOUNDING!

Sherlocko the Monk, with his friend, Dr. Watso, is now a regular feature of the Sunday AMERICAN. Don't miss the funny detective work of Sherlocko in the Sunday AMERICAN.

To Be Satisfied Is to Stand Still

By DR. EDWIN F. BOWERS

THE progress of the world is a perpetual tribute to its dissatisfaction—dissatisfaction with the old order. Had it not been for this God-given attribute we would still be in the condition of our arboreal ancestors—hanging cheerfully by our tails from the branching limbs.

All the marvellous advance which the race has made has been in an effort to improve upon conditions with which it was dissatisfied.

Therefore when some member of the Smug-Sufficient—appreciating finger tips over protuberant abdomen—inquires blandly, "Why not let well enough alone? This world is a pretty good sort of place, if you only knew it," one who has never possessed the ostrich attribute of sticking his brains in the dust of age-old wrongs and denying their existence is impelled to respond somewhat sharply.

Optimism is a splendid thing, but it should be a WORKING, MOVING, VITAL optimism, which says "Yes, the world is growing better; it is infinitely better than it was even ten years ago; but IT IS NO because we are striving constantly to MAKE it better."

This is the optimism which is a creditable asset to its possessor. Not the supine, brutal, callous, well-gorged optimism which insists that "All's well with the world."

For know that the employes engaged in the manufacture of woolen goods—according to the United States Census Bureau—receive only a yearly average of $396, while the cotton workers, who have made an exhaustive study of family budgets, assert that the minimum decent requirement for a family of five is $750 a year.

And this while some of the New England cotton mills are paying their stockholders as much as $67 per share dividends yearly. And not only that, but one company distributed a "stock dividend" of 100 per cent. besides. This is known technically as "cutting a melon," and our old friends, the express robbers, have become adept at this form of operation, from long and lucrative practice.

But our self-sufficient friends who say "Tut-tut, why don't you let well enough alone?" insist that this is the method the Lord intended.

For one Brown baby, with countless millions to squander, thousands of poor wretches must cough their pitiful lives out in the humid, oxygen-impoverished, lint-laden mills of Rhode Island and Fall River. For the purpose of maintaining a few useless parasites in exaggerated affluence, thousands must perforce surrender their very lives—sordid, empty and mean at best.

Why be discontented, indeed! Why deplore the fact that, according to Secretary Nagel of the Department of Commerce and Labor, one-third of the ninety thousand men employed in the steel industry work seven days a week, and one-fourth of them work twelve hours daily on this basis—and they receive the magnificent sum of $476 per year for this!

As a sociologist recently expressed it, "What is the proper name to give to a country which seven hundred and fifty thousand workers are killed and wounded in shops and mines and on the railroads every year; where a vast majority of the working class die prematurely; where diseases caused by overwork, by under-feeding, and from diseases caused by dirt—dirt in the air, in the drinking water and dirt and poisons in the food; where four out of five children in the world are doomed to drudgery and insufficiency, and where light is quenched and ignorance triumphs? If such a place is not fit to be called a hell, what will you call it?"

Are we to continue our

"Rendezvous with Death on the Battlefield,"

Wrong forever on the throne' attitude indefinitely, or are we to persevere in our dissatisfaction—perhaps become even more so, as our knowledge of the world-iniquities increase?

Browning says that "Moreover, the moral sense grows but by exercise," and also that "A man's reach must exceed his grasp, or what's a heaven for?"

The true optimist is the man or woman who, with tongue or pen or by example, inveighs against the cruelty, the injustice, the criminality of our present horrible system of industrial slavery—who inspires hope, and confidence, and love; who persistently attempts to better it—who, with heart aflame and the good sword Excalibur in hand, smites the hydra-headed dragon of Oppression whenever opportunity presents.

The Smug Conservative—"Belly with good cupon lined"—who regards this system as the sine qua non of human perfection, is a dangerous foe to humanity in the large. His acquiescent inactivity, his ingenuous countenancing of the criminal indifference and heartless bestiality which is at the bottom of it all, are utterly reprehensible and absolutely indefensible.

I have more respect and admiration for the little Salvation Army lassie, helping a drunken vagabond steady his footsteps on the bottom rung of the ladder—encouraging him to exert the small moiety of manhood which his devilish alcoholic obsession has left him—than I have for any bloated "pillar of society," whose ostentatious philanthropies and obtrusive charities are a stench in the nostrils of those who understand the methods by which he attained to his present eminence.

Some time, not far distant, the query, "How much has he?" will be changed to "Where did he get it?" The present hideous worship of Mammon is but a temporary mania.

Even now the possessors of huge fortunes, who have lost the only thing in the world which is really worth while to a normal man—the respect of their fellows—are currying favor by huge gifts—by princely largesses.

Very good. There is no such thing as tainted money. And the very blood money wrung from the mill operatives in Homestead and Pittsburg, the millions unlawfully secured in criminal rebates—as President Cassatt of the Pennsylvania Railroad cited shortly before his death—are now finding their way back to the public from whom they were filched.

And best of all—so does Destiny shape our ends—they are put to the very purpose which will ultimately make it impossible for future steel magnates to duplicate the "horrible example" of their penitent predecessors.

Man is a gregarious animal. As a "solitary" he is pathological. The association and respect of his fellows are indispensable. When Emerson wrote his essay on "Compensation" he intuitively "felt" this.

So be CONSTRUCTIVELY DISSATISFIED. Do not be a mere whiner, pessimistically complaining because your lot may not be exactly what you could with it to be; but acquire a definite knowledge of WHAT YOU WANT and HOW TO GET IT, and keep hammering away on this line—not only all Summer, but UNTIL YOU GET IT.

And when you finally succeed—which will only be a question of time—"hitch your wagon to a star" and strive with equal ardor for something else—a little nearer the ideal. Browning, you remember, says this. I might have been, but I would not stoop so low.

A noble rage, which quarrels not with INEVITABLES, but with SYSTEMS, is praiseworthy and splendid. A sad-headed, puerile acquiescence is cowardly and inhuman. For the question asked of God, "Am I my brother's keeper?" is answered by modern sociology most decidedly in the affirmative. The toiling slaves in mines, forests and mills are calling piteously for succor. The "cry of the children" resounds through the land. These underlings can be helped only by constructive, OPTIMISTIC DISSATISFACTION. Give them a "white man's chance."

As that brilliant and "overloving" poetess, Ella Wheeler Wilcox, admonishes:

"Give to the world the best you have
And the best will return to you.
And the best we can do for the world is to try and leave it just a little better than we found it.

This is the epic meaning of DISSATISFACTION.

When Morgan Stubs His Toe

By JAMES CLARENCE HARVEY

WHEN Pat McGinnis or Michael McFlynn
From the top of a skyscraper fall,
The ambulance surgeon just rushes them in,
And that is the end of it all.
But Wall Street gets in a hectic flush
And stocks all downward go
And the market harbors a horrible hush
When Morgan stubs his toe.

"It's a terrible thing!" "He's getting old!"
"He's getting weak in the knees!"
In various forms the tale is told;
It's a tragedy, if you please.
"To-day he stumbles," "Tomorrow he'll fall,"
And they weep and wail with woe.
There's ruin and wreck in the put and call
When Morgan stubs his toe.

"He dropped the plate," so the market drops;
"He scattered some checks and bills."
The pulse of the congregation stops,
As apprehension thrills.
Oh! Mr. Morgan, thou king of wealth!
Our solicitude ye know;
Don't pass any platters. Take care of your health,
And *please* don't stub your toe.

A Mighty Giant Rises from the Ground

The power of China, deadened with opium, superstition, a negative philosophy, and worship of the past, is coming into a new life. No man can estimate the results of this Chinese movement, this waking of the great Dragon from a sleep that has lasted thousands of years.

See Sunday's AMERICAN.